

AUTO DOORS AT VARIOUS BUILDINGS

MOORPARK COLLEGE

7075 CAMPUS ROAD
MOORPARK, CA 93021

SUBMITTAL: BID SET
DATE: 10/15/2024

SCOPE OF WORK

1. REPLACE 6 AUTO DOORS.
2. ADD KEYCARD ACCESS TO NEW AUTO DOORS.

DRAWING LIST

- GENERAL
- G000 TITLE SHEET
 - G001 GENERAL NOTES, ABBREVIATIONS & SYMBOLS
 - G002 WIREMOLD SPECS
- ARCHITECTURAL
- A100 CAMPUS SITE PLAN
 - A101 MEDIA ARTS BUILDING - DEMO AND NEW PLAN
 - A102 GYMNASIUM - DEMO AND NEW PLAN
 - A103 LIFE / MATH / COMPUTER SCIENCE - DEMO AND NEW PLAN
 - A500 DOOR SCHEDULE AND DETAILS
 - GRAND TOTAL: 8

PROJECT TEAM

ARCHITECT
AMADOR
28328 AGOURA RD. #203
AGOURA HILLS, CA 91301
(805) 530 - 3938

VICINITY MAP

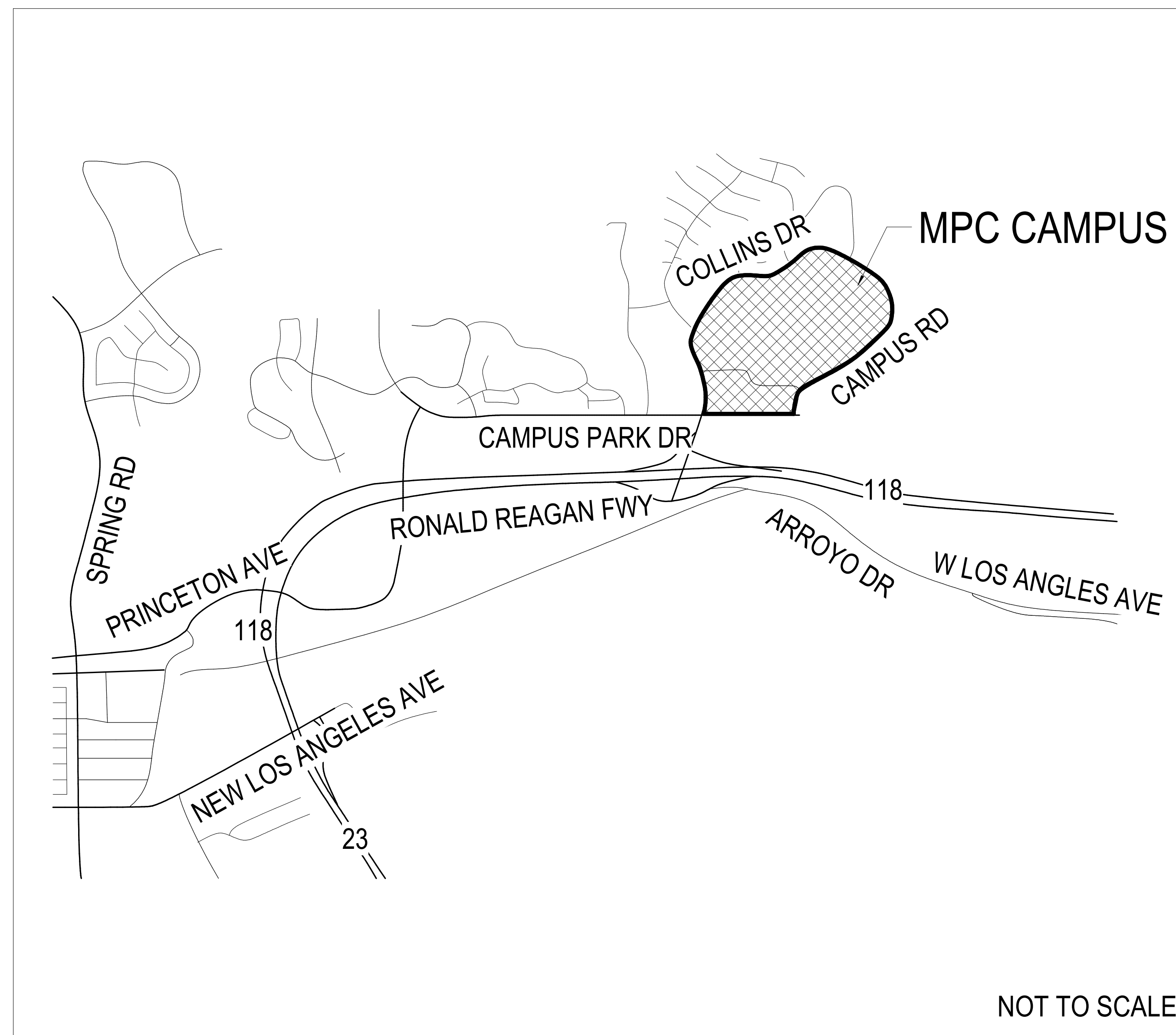

NOT TO SCALE



MOORPARK COLLEGE

7075 CAMPUS RD
MOORPARK, CA 93021
TEL: (805) 378 - 1400

PROJECT TITLE AND SCHOOL LOCATION

AUTO DOORS AT VARIOUS BUILDINGS

7075 CAMPUS ROAD
MOORPARK, CA 93021

COMMISSIONED ARCHITECT

AMADOR

28328 AGOURA RD. #203 | AGOURA HILLS, CA 91301 | 805-530-4534

CONSULTANT

STAMPS/SEALS



SHEET TITLE:

TITLE SHEET

PROJECT NO: 23-MPC-048 PROJECT ARCH: LGA
DRAWN: PVP CHECKED: LGA

SHEET NUMBER:

G000

DATE: 10/15/2024 SHEET: ___ OF ___



BUILDINGS LEGEND

BUILDING	A#	CERTIFICATION DATE
A - ADMINISTRATION	A#27079	01/23/1979
AA - APPLIED ARTS	A#27214	01/20/1969
AC - ACADEMIC CENTER	A#03-110305	01/05/2015
CC - CAMPUS CENTER	A#27214	01/20/1969
CDC - CHILD DEVELOPMENT CENTER	A#03-107539	07/28/2010
MA - MEDIA ARTS	A#51411	02/08/1995
FH - FOUNTAIN HALL	A#03-109516	07/03/2013
HS - HEALTH SCIENCE	A#03-111305	12/12/2012
HSS - HUMANITIES / SOCIAL SCIENCE	A#35424	02/05/1976
LR - LIBRARY / LEARNING SOURCES	A#03-104726	11/20/2012
LM - LIFE / MATH / COMPUTER SCIENCE	A#27214	01/20/1969
MB - MUSIC	A#35424	02/05/1976
MO - MAINTENANCE / OPERATIONS	A#27079	01/23/1969
O - OBSERVATORY	A#47124	04/05/1989
PA - PERFORMING ARTS	A#57288	08/08/1989
PS - PHYSICAL SCIENCE	A#27214	01/20/1969
SS - STUDENT SERVICES	A#40577	12/12/1978
T - TECHNOLOGY / BUSINESS	A#31714	06/19/1971
GM - GYMNASIUM	A#27349	08/21/1968
Z - ZOO	A#03-111321	05/23/2013
PSP - PARKING STRUCTURE / POLICE STATION	A#03-114024	11/15/2016

LEGEND

- BLDG EXISTING BUILDINGS - NOT PART OF SCOPE OF WORK
- BLDG AREA OF WORK - NEW BLDG OR ADDITION
- (E/FH) (E) FIRE HYDRANT



7075 CAMPUS RD
MOORPARK, CA 93021
TEL: (805) 378 - 1400

PROJECT TITLE AND SCHOOL LOCATION

AUTO DOORS AT VARIOUS BUILDINGS

7075 CAMPUS ROAD
MOORPARK, CA 93021

COMMISSIONED ARCHITECT

AMADÒR

28328 AGOURA RD, 203 | AGOURA HILLS, CA 91001 | 800-508-4534

CONSULTANT

STAMPS/SEALS



SHEET TITLE:

CAMPUS SITE PLAN

PROJECT NO: 23-MPC-048	PROJECT ARCH: LGA
DRAWN: PVP	CHECKED: LGA
SHEET NUMBER:	

A100

DATE: 10/15/2024	SHEET: ___ OF ___
------------------	-------------------

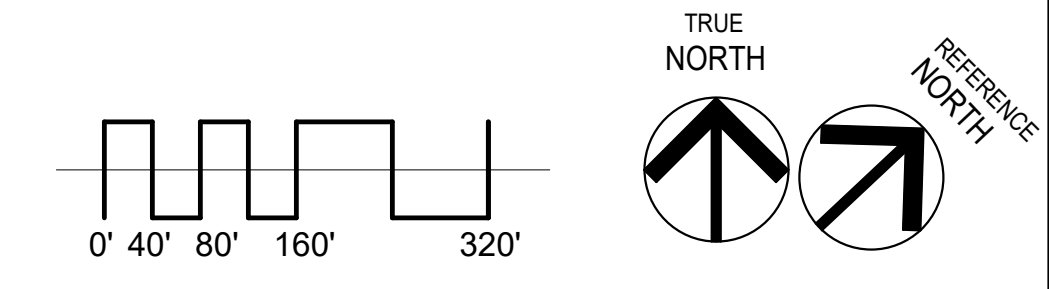



INSIDE



OUTSIDE

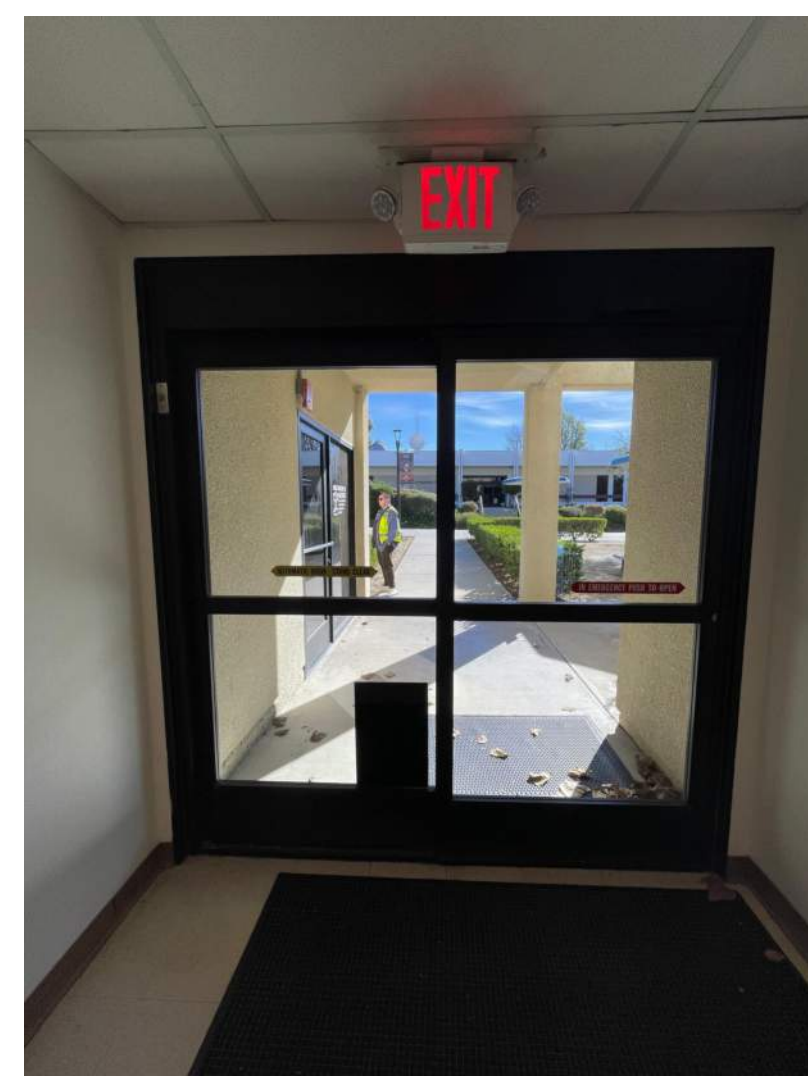

INSIDE

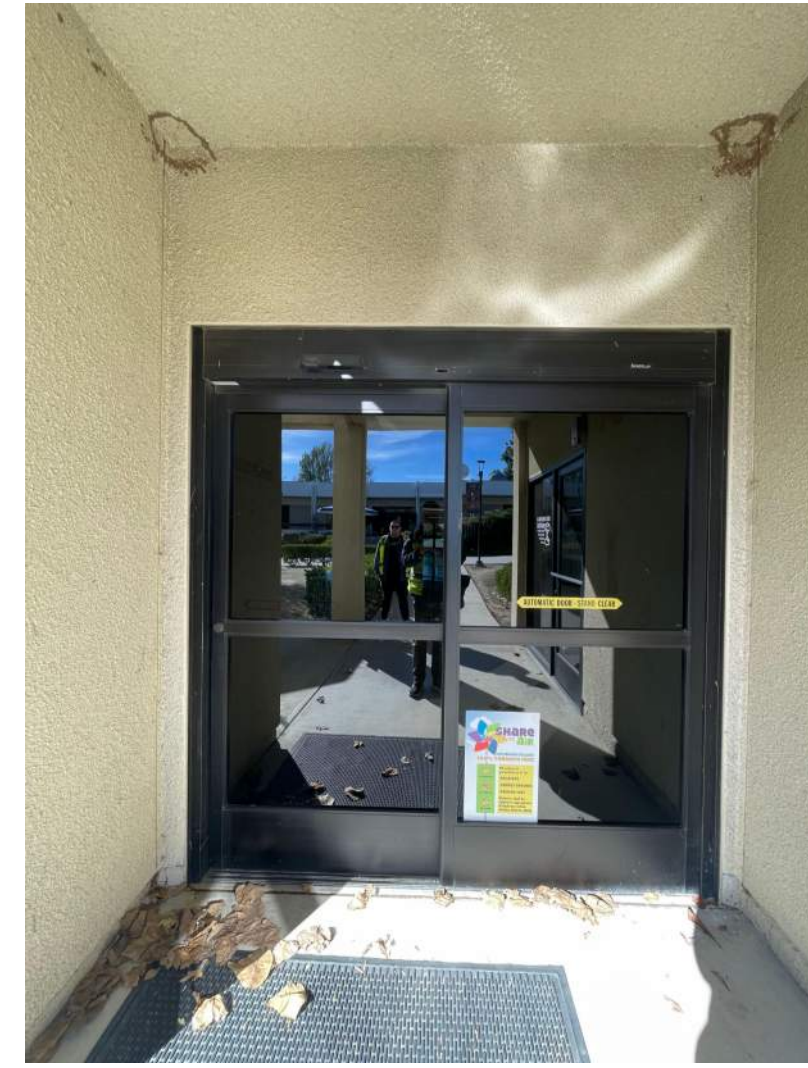

OUTSIDE

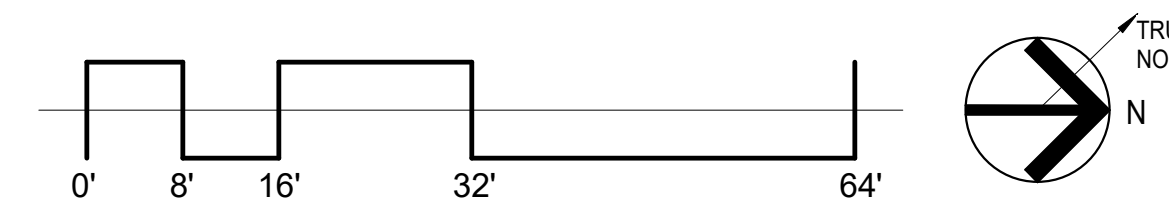
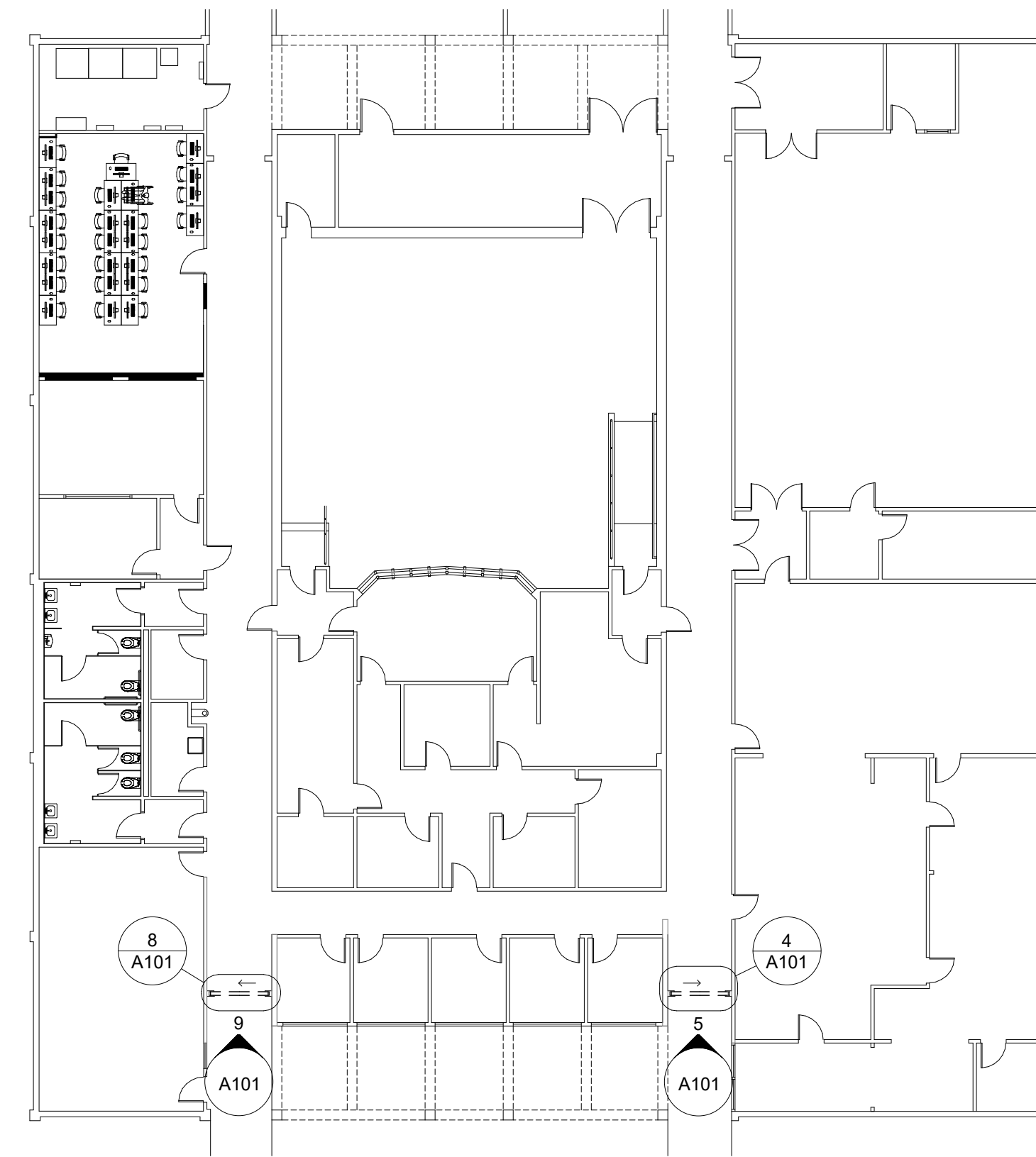

DEMOLITION KEYNOTES

D.02 DEMOLISH (E) AUTO DOOR

EXISTING KEYNOTES

E.01 (E) EXTERIOR PLASTER SOFFIT
 E.02 (E) SUSPENDED ACOUSTICAL CEILING TILE SYSTEM
 E.03 (E) EXTERIOR PLASTER

KEYNOTES

9.02 PATCH PLASTER AND PAINT AS NEEDED
 26.02 RACEWAY
 28.01 (N) KEY ACCESS

GENERAL NOTES

- PROTECT (E) POWER SOURCE; CONNECT (N) DOOR SYSTEM TO (E) POWER SOURCE.
- CONTRACTOR TO FIELD VERIFY ALL DIMENSIONS.

MEDIA ARTS SE NTS 3

MEDIA ARTS NE NTS 2

MEDIA ARTS 1/16" = 1'-0" 1

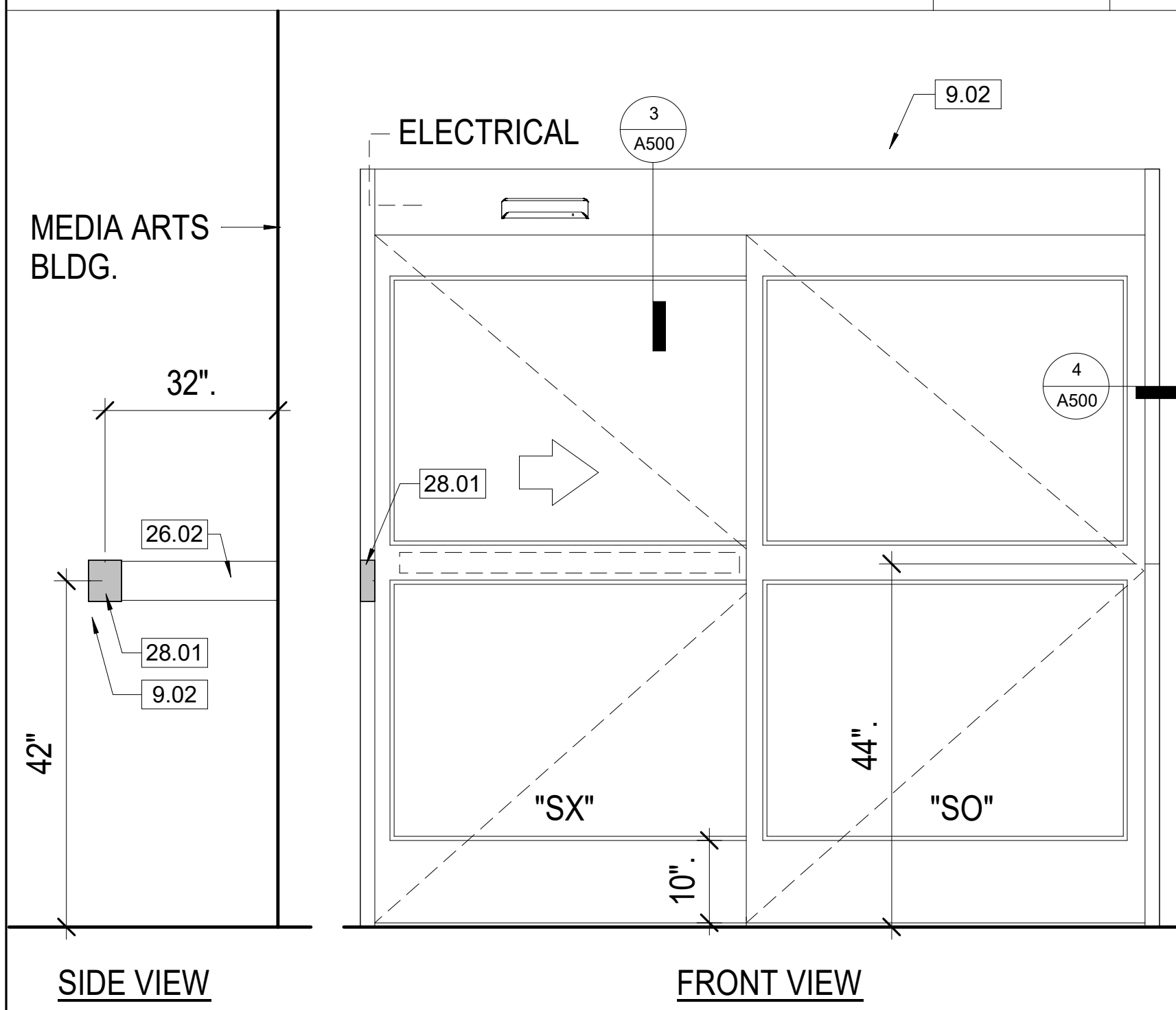

SIDE VIEW FRONT VIEW

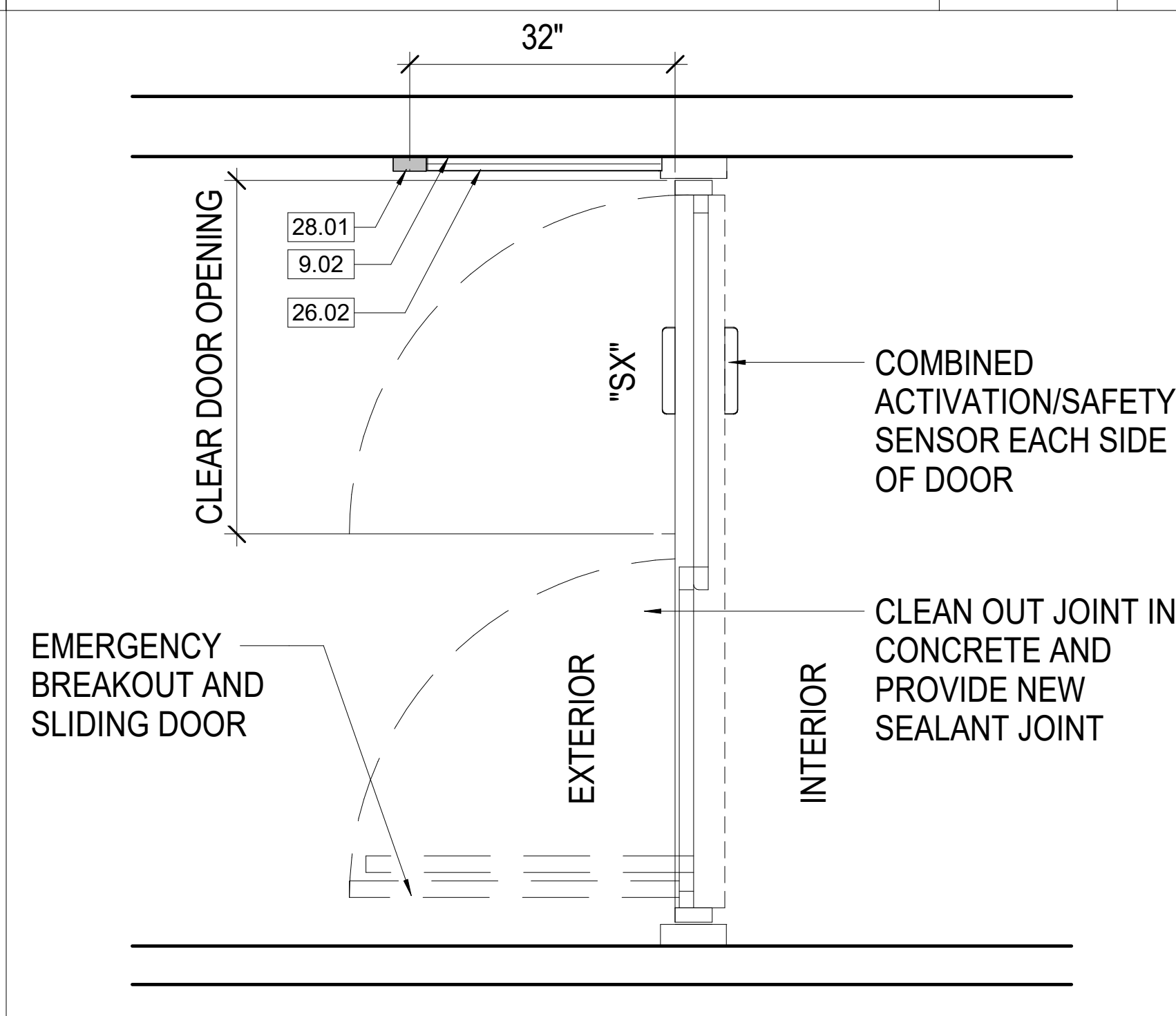

MEDIA ARTS - NE ENLARGED DOOR PLAN 3/4" = 1'-0" 6

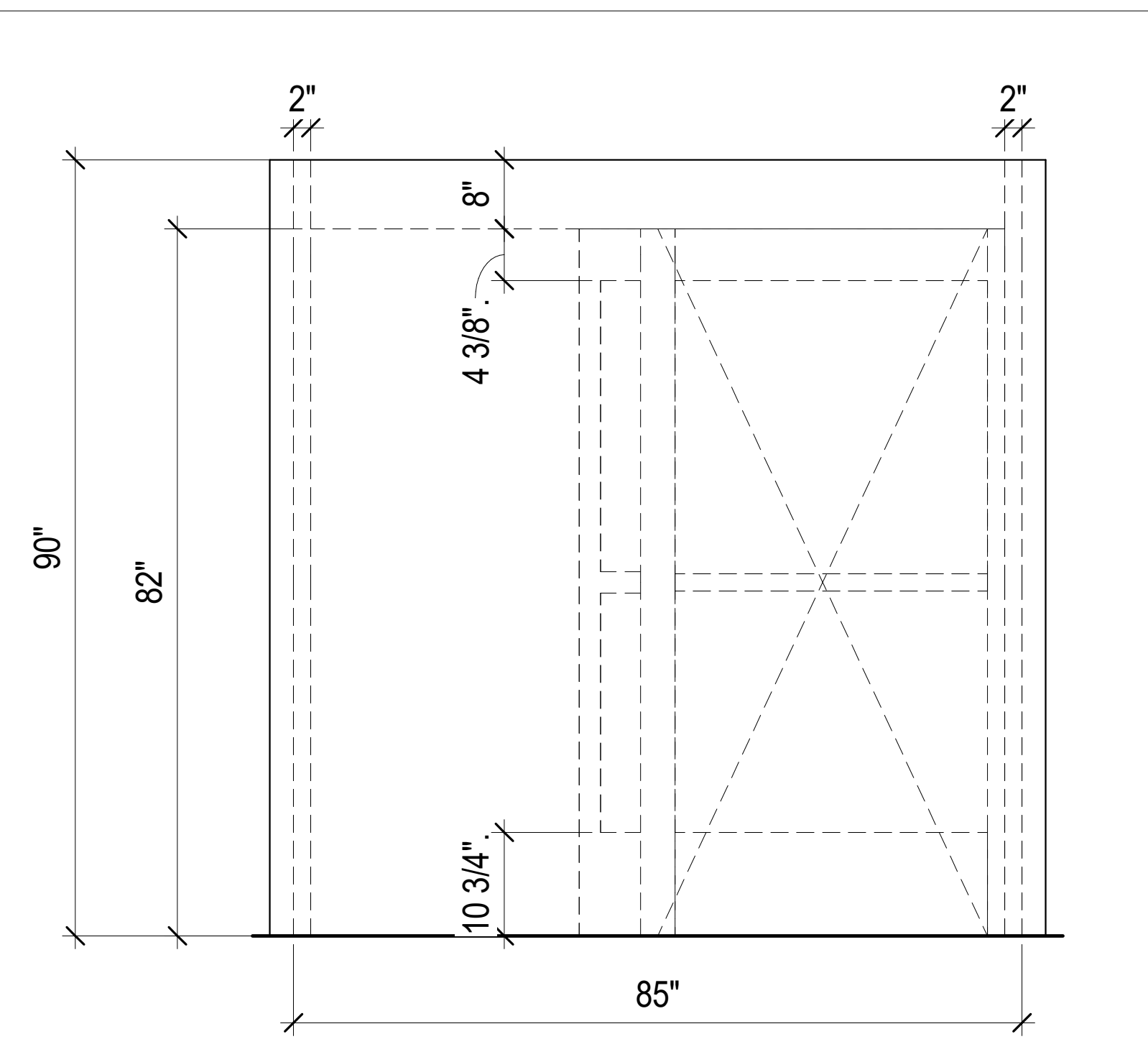

MEDIA ARTS - NE DEMO EXTERIOR ELEVATION 3/4" = 1'-0" 5

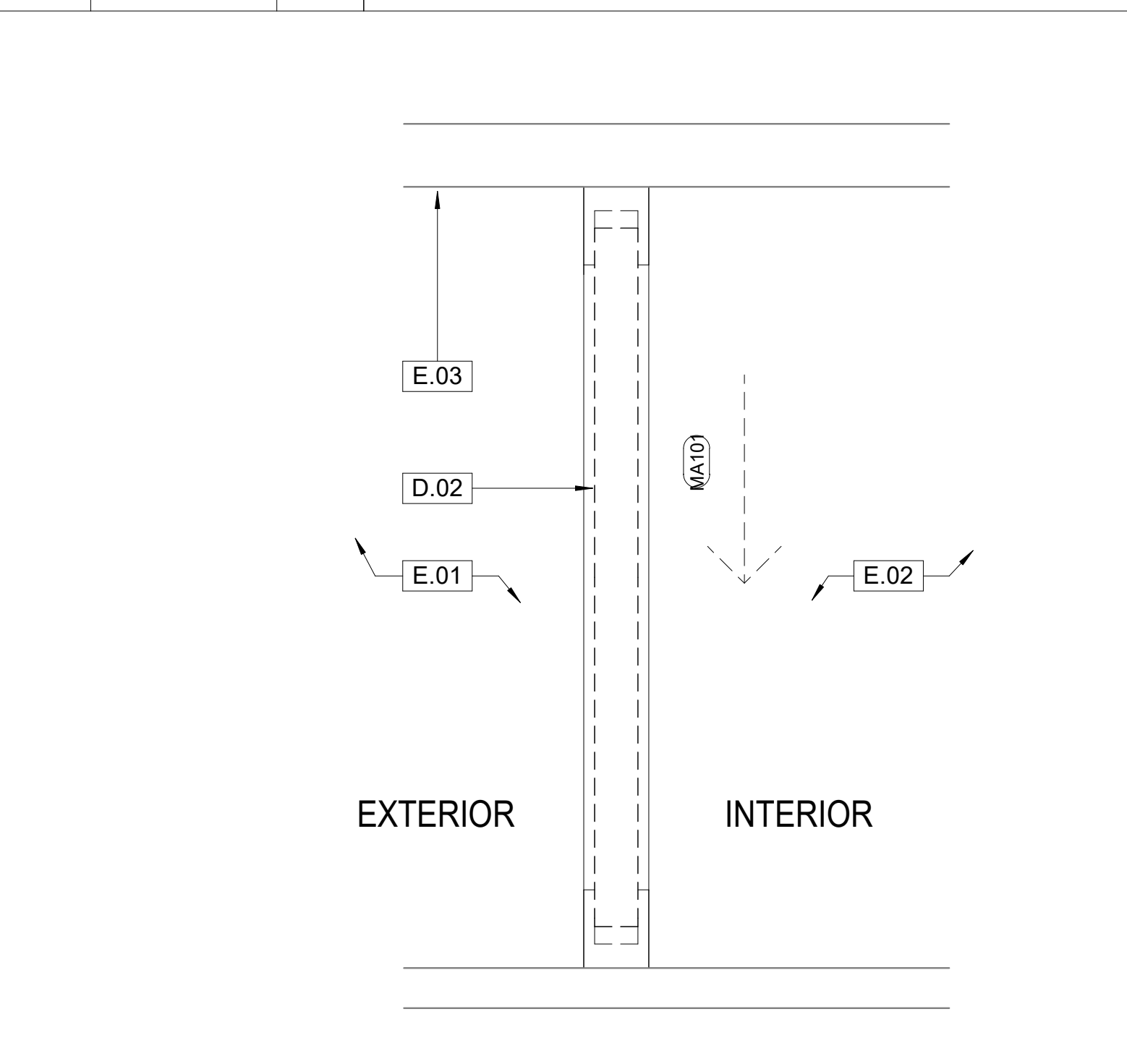

MEDIA ARTS - NE ENLARGED DOOR DEMO PLAN 3/4" = 1'-0" 4

MEDIA ARTS - SE DOOR - EXTERIOR ELEVATION 3/4" = 1'-0" 7

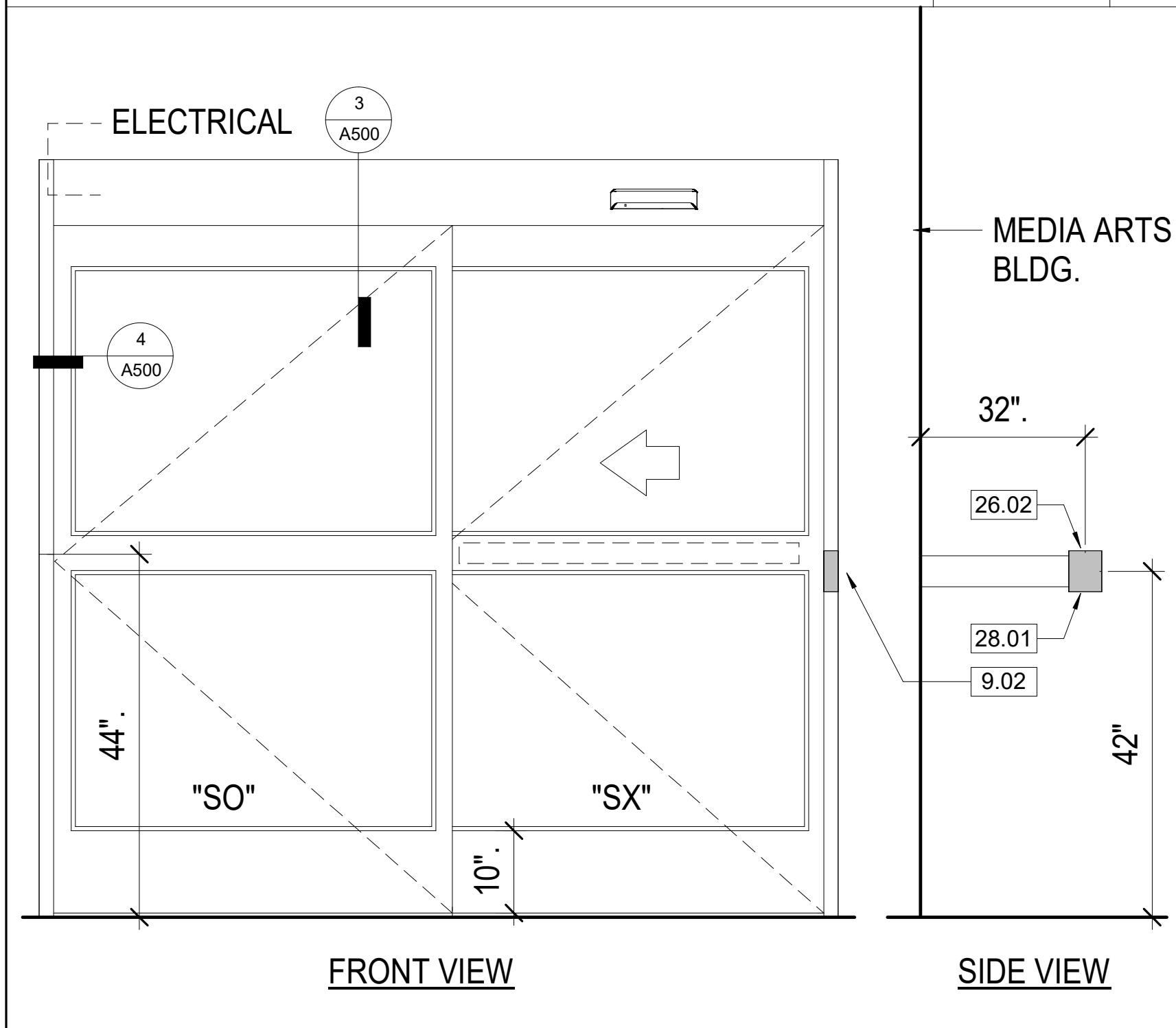

FRONT VIEW SIDE VIEW

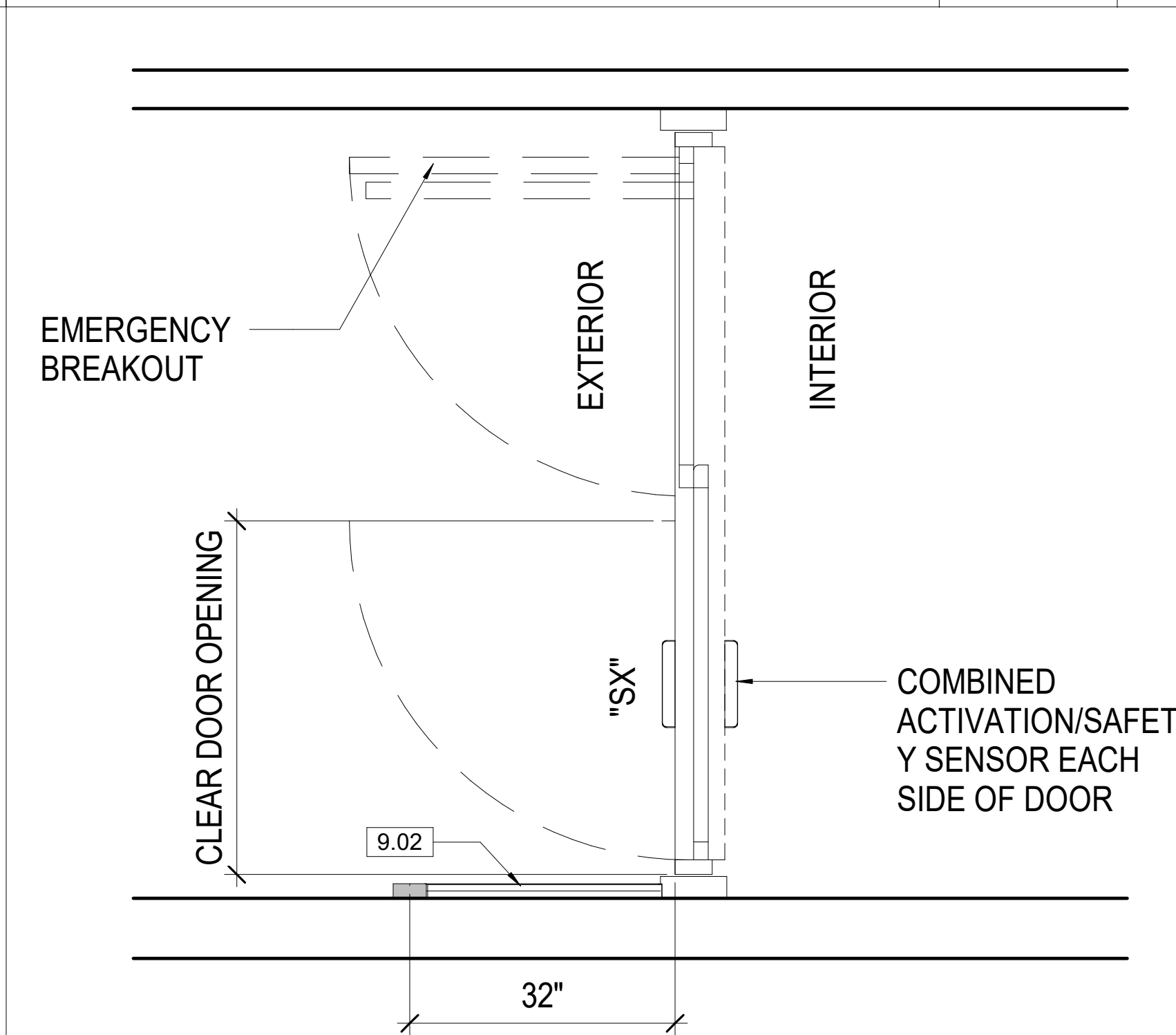

MEDIA ARTS - SE ENLARGED DOOR PLAN 3/4" = 1'-0" 10

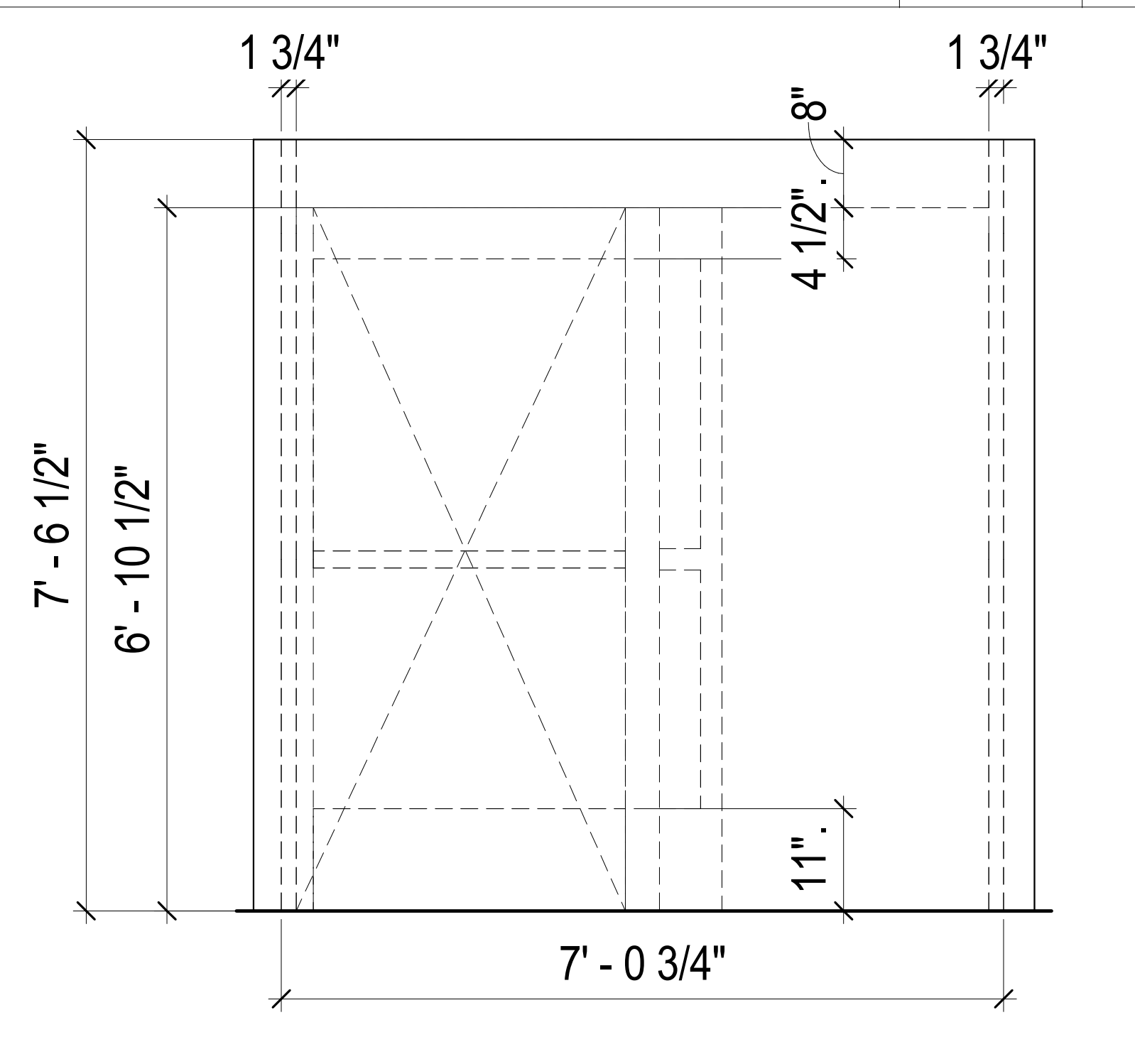

MEDIA ARTS - SE DEMO EXTERIOR PLAN 3/4" = 1'-0" 9

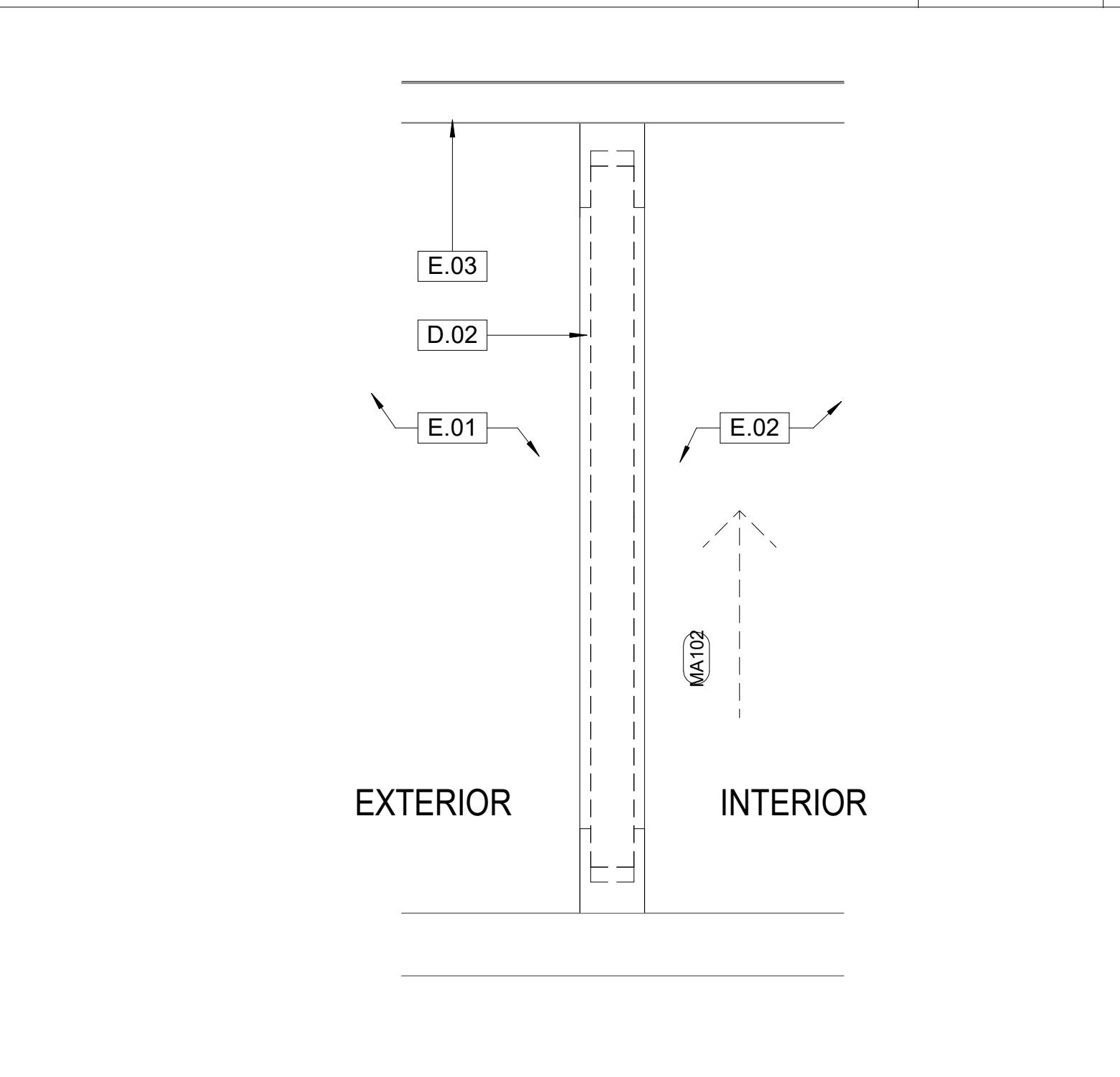

MEDIA ARTS - SE ENLARGED DOOR DEMO PLAN 3/4" = 1'-0" 8



7075 CAMPUS RD
 MOORPARK, CA 93021
 TEL: (805) 378 - 1400

PROJECT TITLE AND SCHOOL LOCATION

AUTO DOORS AT VARIOUS BUILDINGS

7075 CAMPUS ROAD
 MOORPARK, CA 93021

COMMISSIONED ARCHITECT

AMADÒR

28328 AGOURA RD, 203 | AGOURA HILLS, CA 91001 | 909-508-4534

amador white architects, inc.

CONSULTANT

STAMPS/SEALS



SHEET TITLE:

MEDIA ARTS BUILDING - DEMO AND NEW PLAN

PROJECT NO: 23-MPC-048 PROJECT ARCH: LGA
 DRAWN: pvp CHECKED: LGA
 SHEET NUMBER:

A101

DATE: 10/15/2024 SHEET: OF

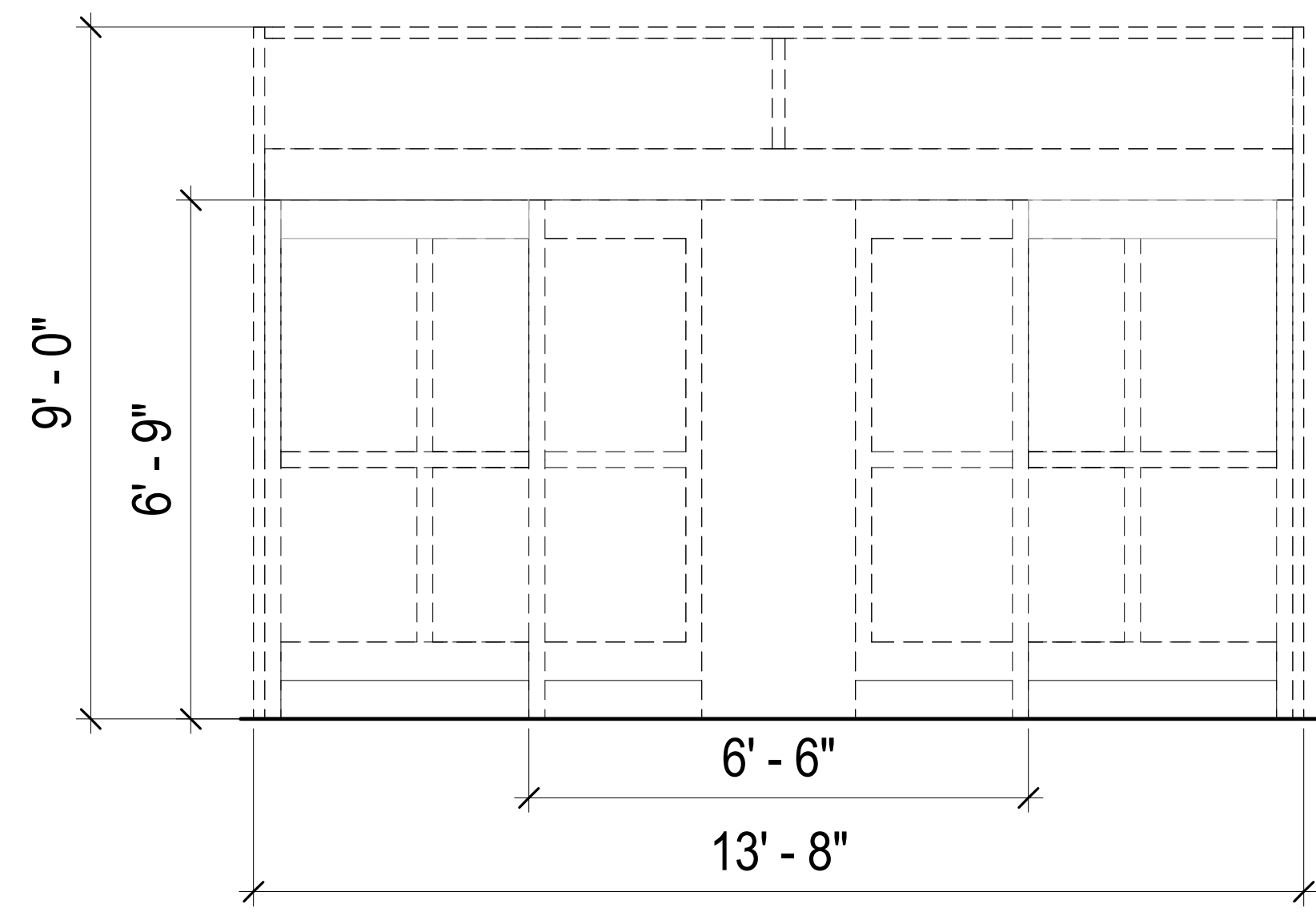

GYMNASIUM - NE DOOR - DEMO EXTERIOR ELEVATION 1/2" = 1'-0" 3

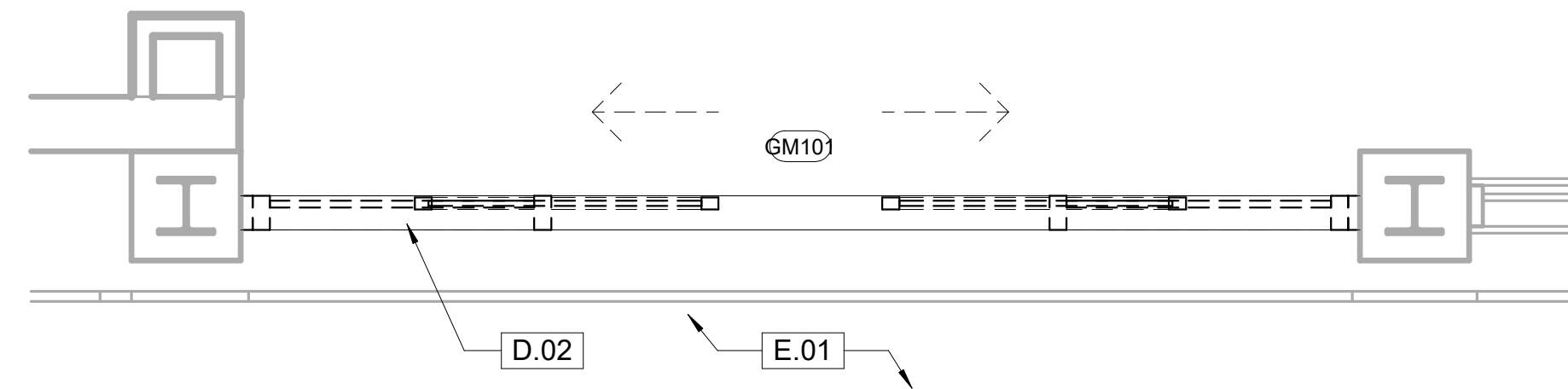

GYMNASIUM - NE ENLARGED DEMO PLAN 1/2" = 1'-0" 2

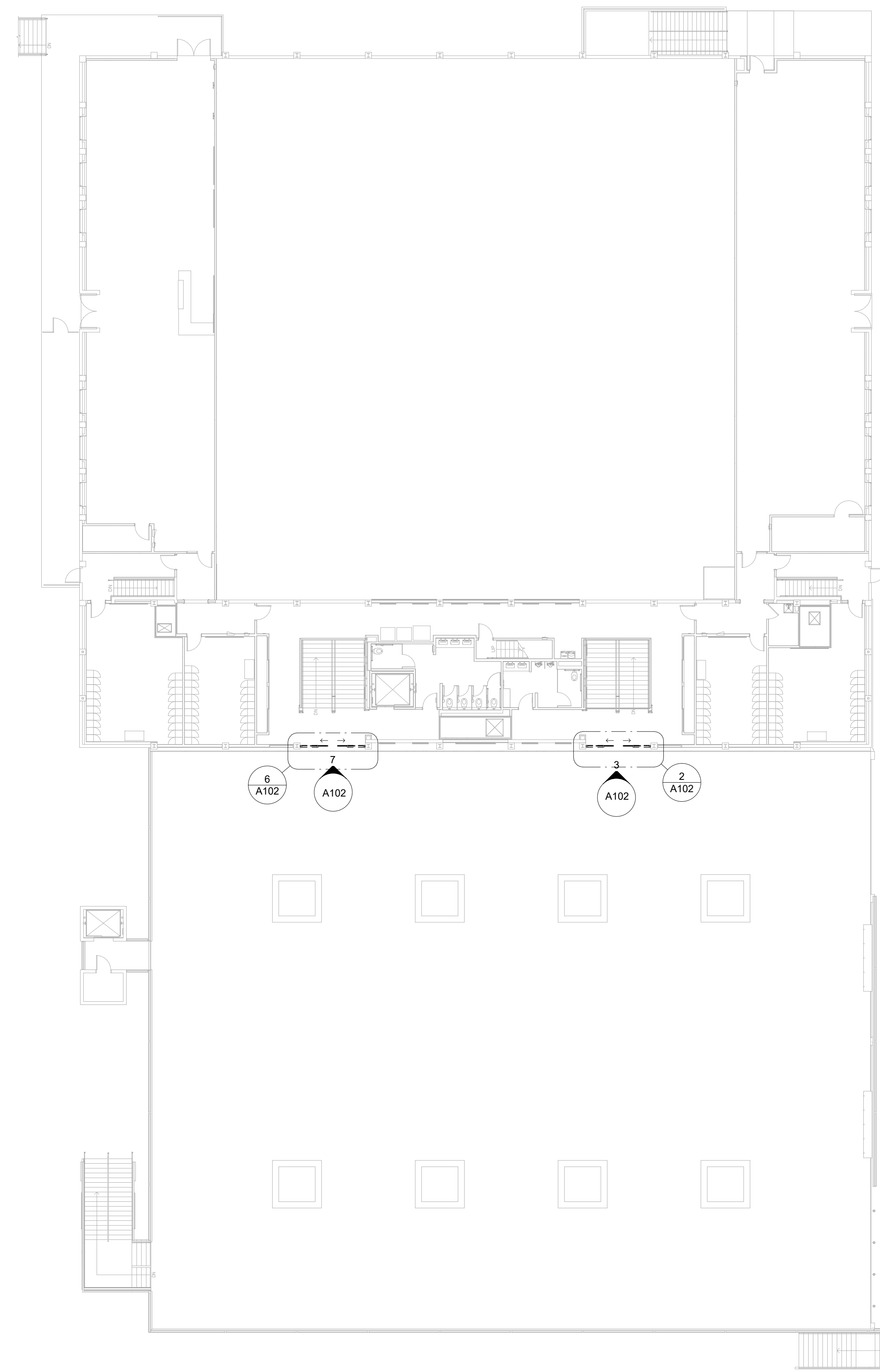

GYMNASIUM 2ND FLOOR 1/16" = 1'-0" 1

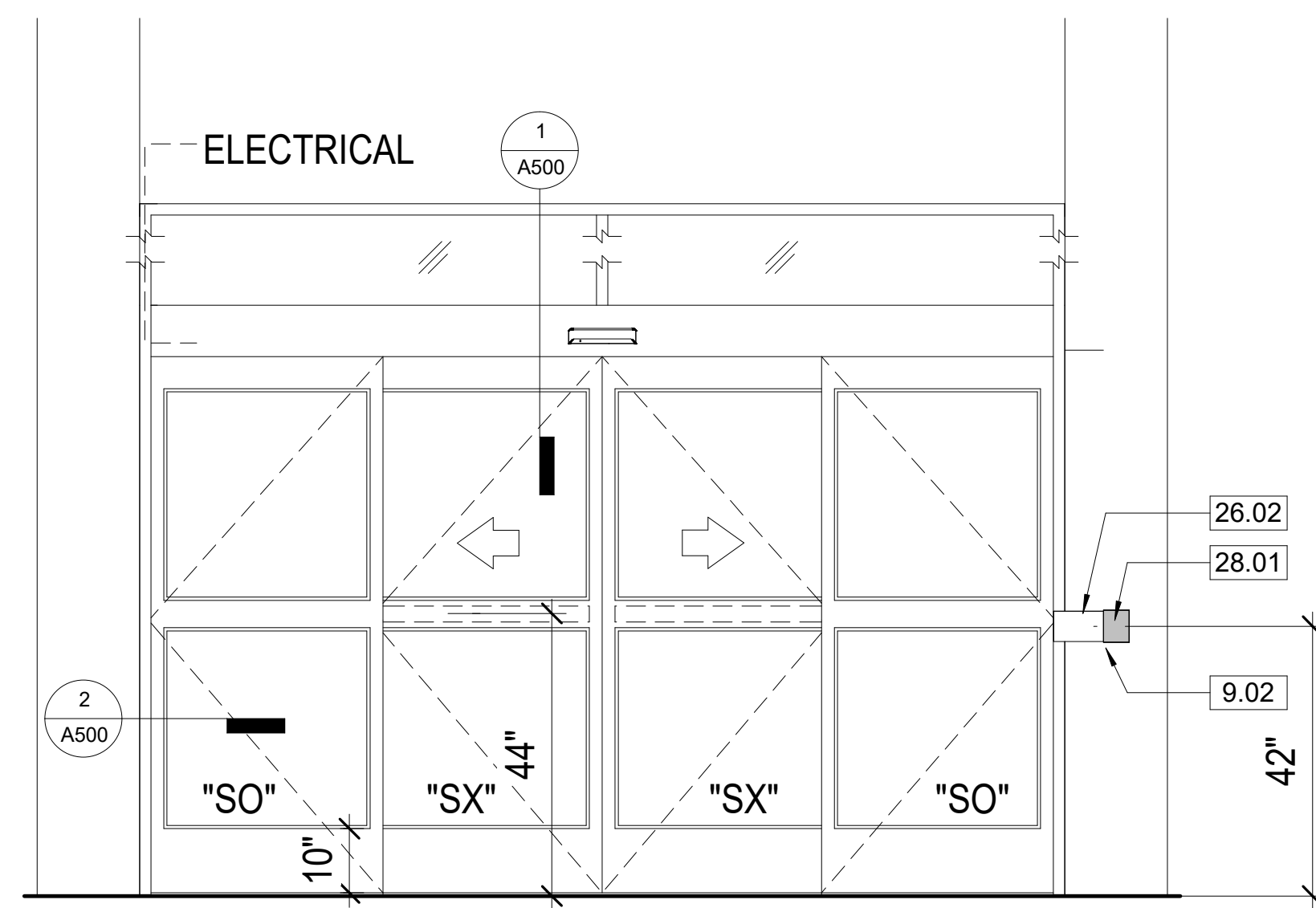
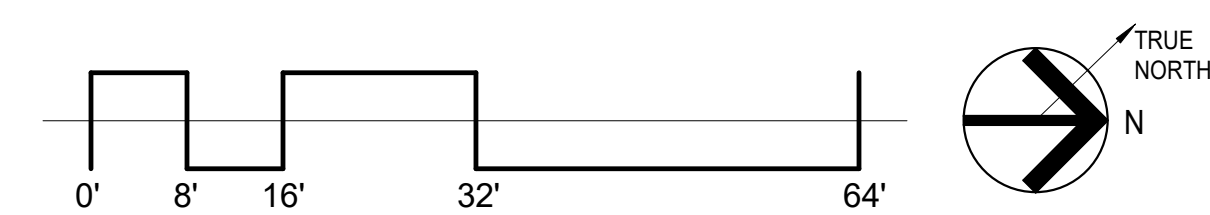

GYMNASIUM - NE DOOR - EXTERIOR ELEVATION 1/2" = 1'-0" 5

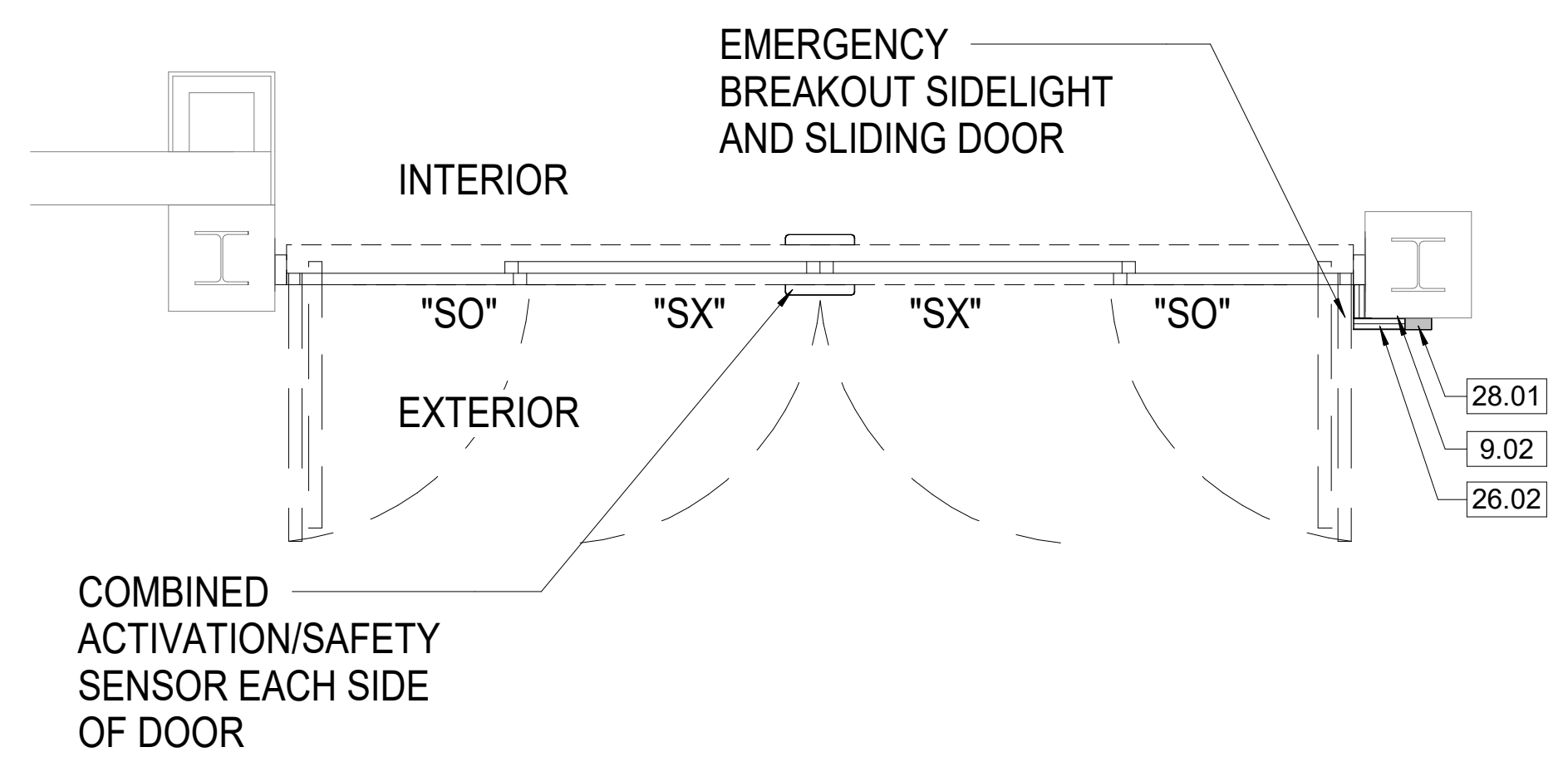

GYMNASIUM - NE ENLARGED PLAN 1/2" = 1'-0" 4

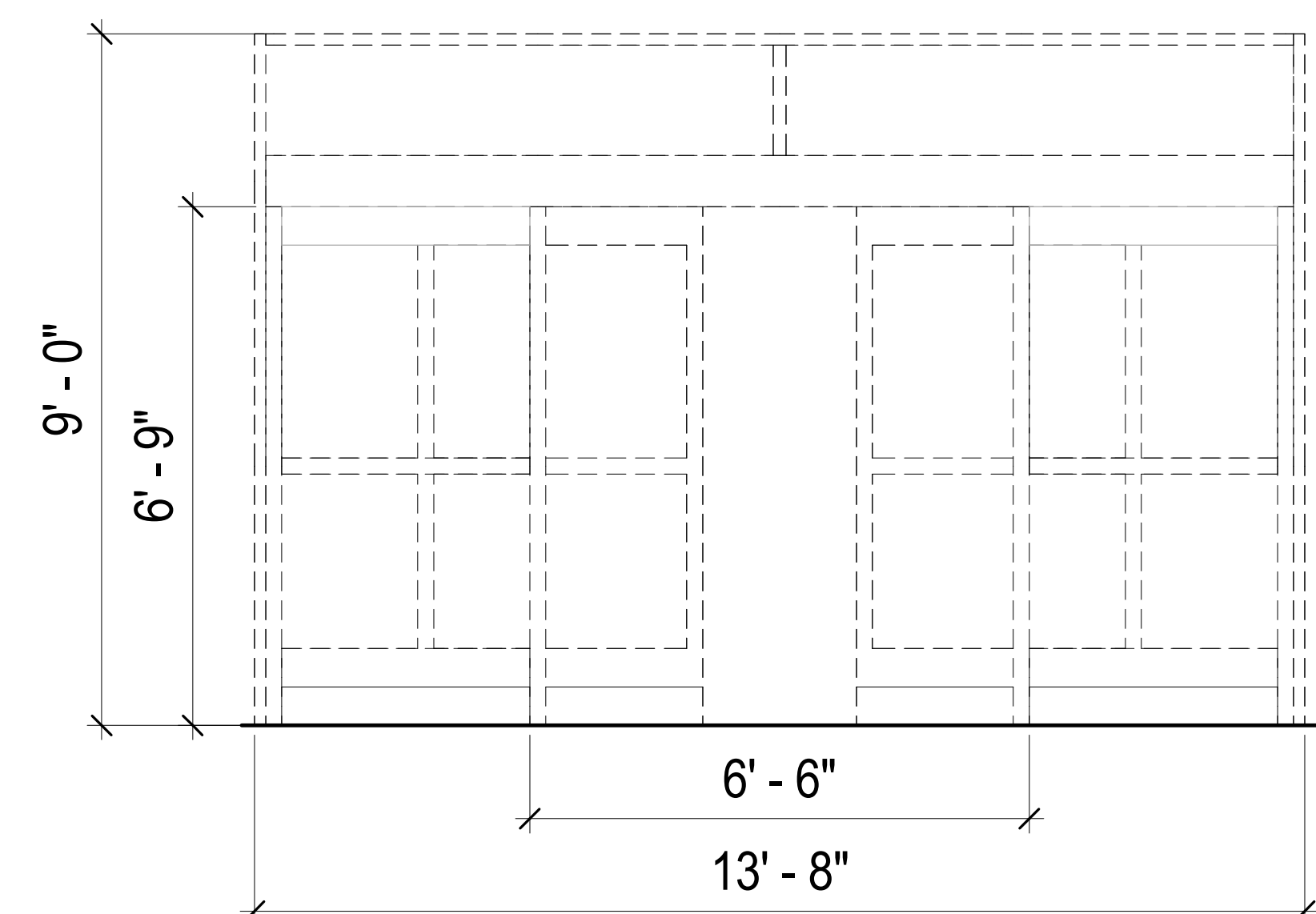

GYMNASIUM - SE DOOR - DEMO EXTERIOR ELEVATION 1/2" = 1'-0" 7

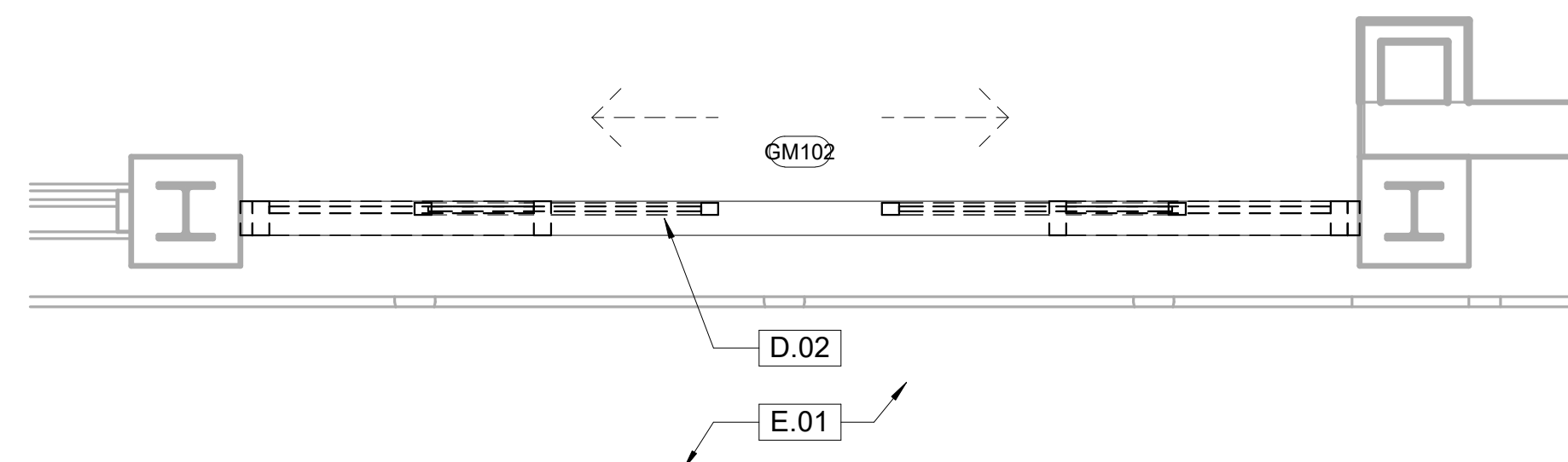

GYMNASIUM - SE ENLARGED DEMO PLAN 1/2" = 1'-0" 6

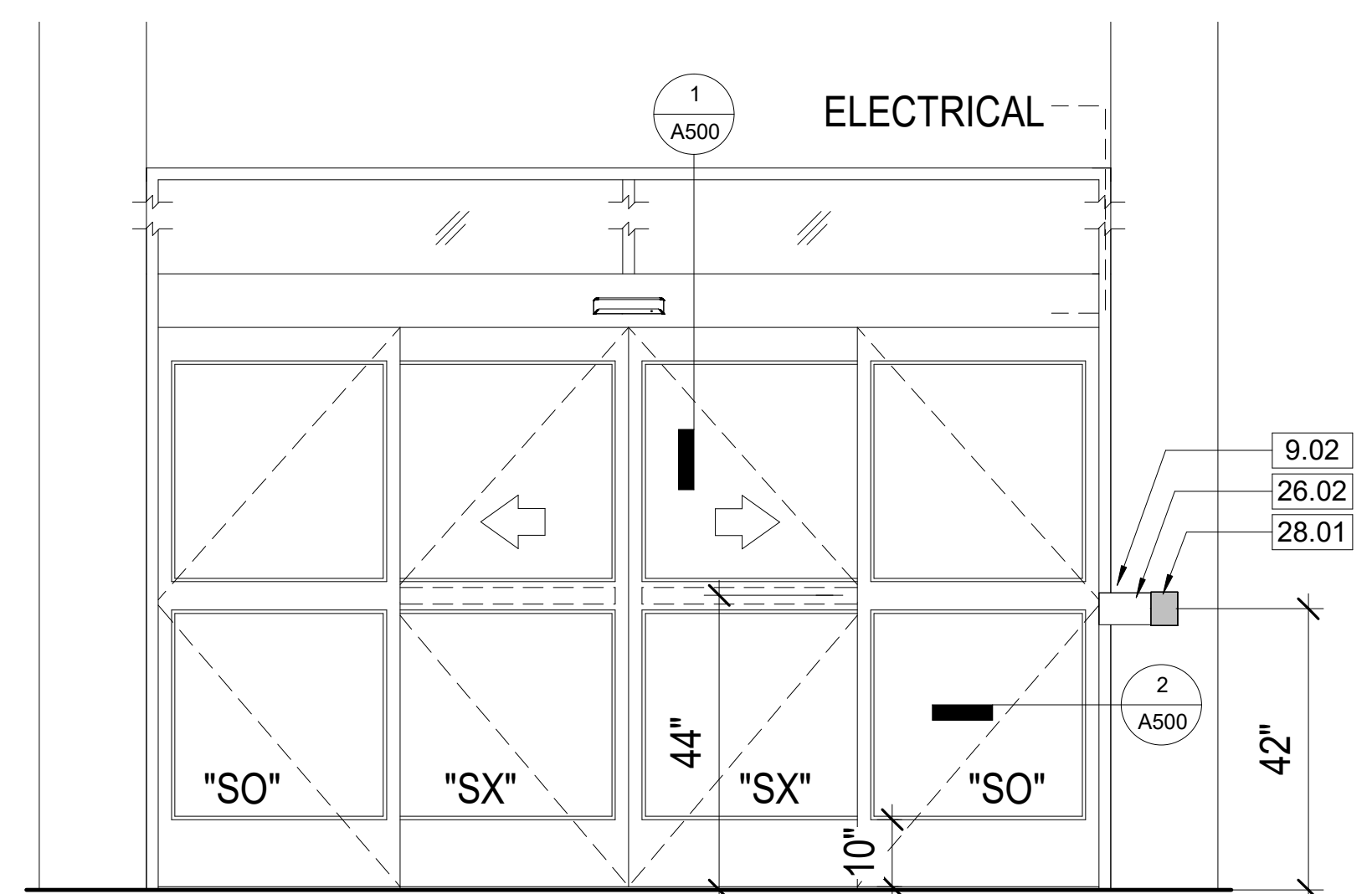

GYMNASIUM - SE DOOR - EXTERIOR ELEVATION 1/2" = 1'-0" 10

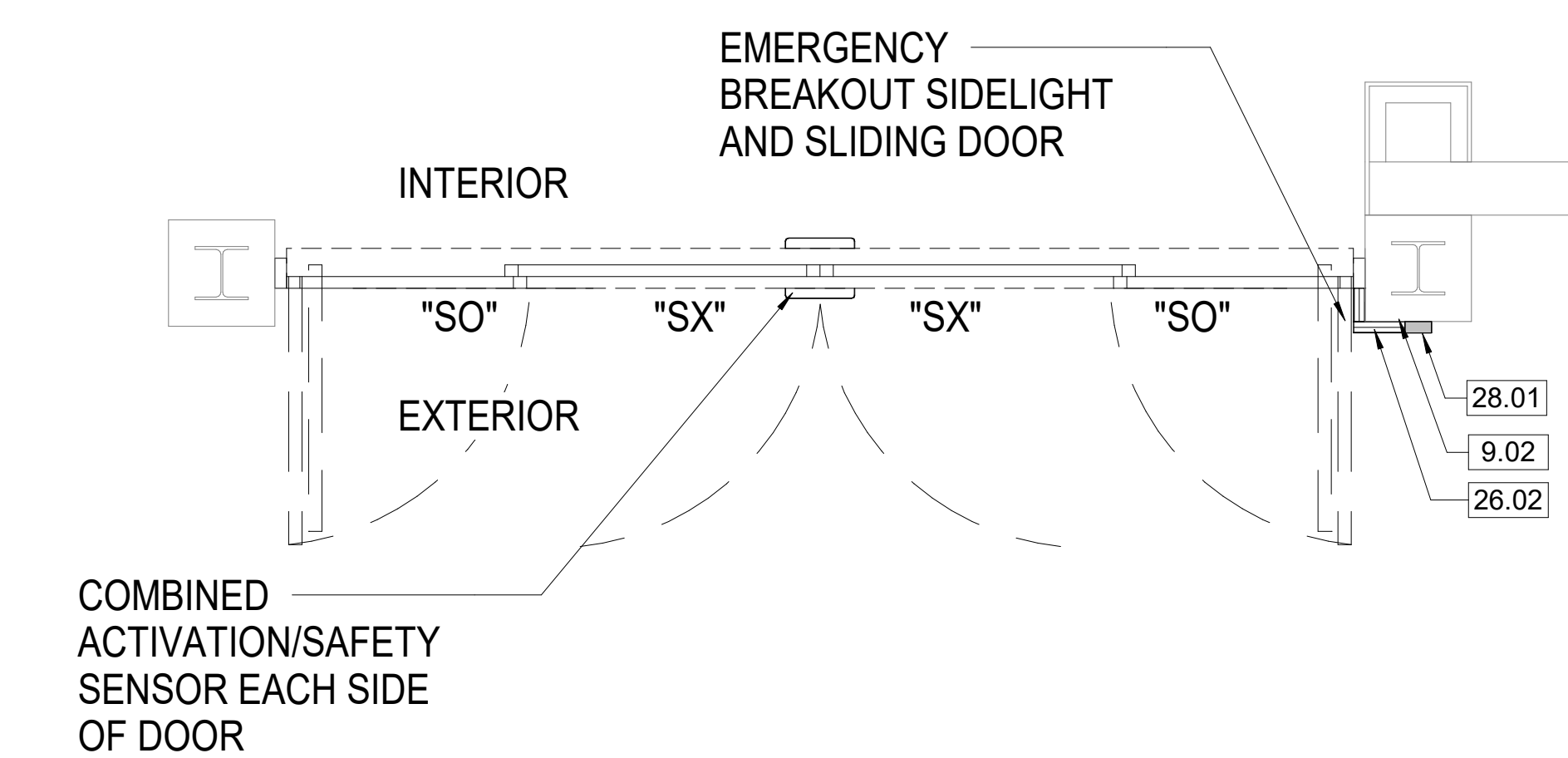

GYMNASIUM - SE ENLARGED PLAN 1/2" = 1'-0" 9

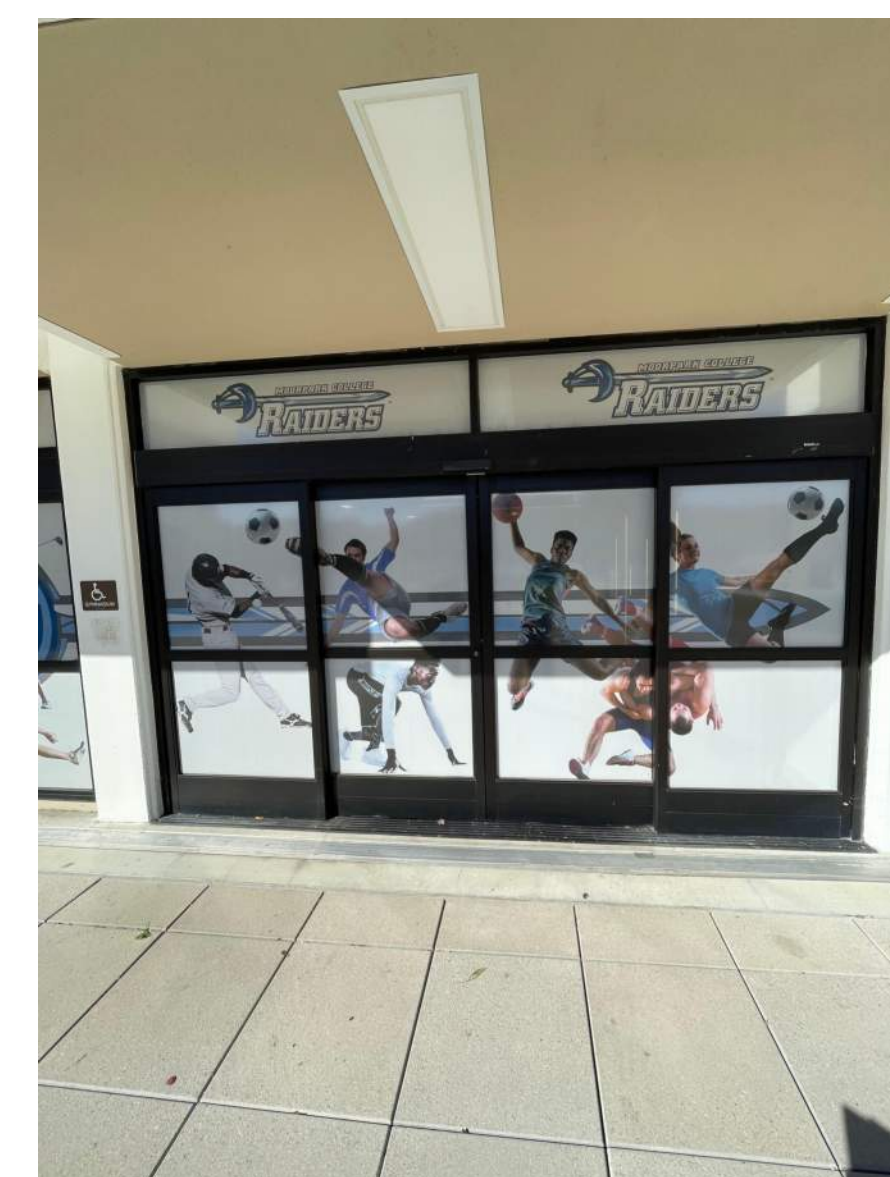

GYMNASIUM - NORTH EAST DOOR NTS 8

DEMOLITION KEYNOTES

D.02 DEMOLISH (E) AUTO DOOR

EXISTING KEYNOTES

E.01 (E) EXTERIOR PLASTER SOFFIT

KEYNOTES

9.02 PATCH PLASTER AND PAINT AS NEEDED
 26.02 RACEWAY
 28.01 (N) KEY ACCESS

GENERAL NOTES

1. PROTECT (E) POWER SOURCE; CONNECT (N) DOOR SYSTEM TO (E) POWER SOURCE.
 2. CONTRACTOR TO FIELD VERIFY ALL DIMENSIONS.



7075 CAMPUS RD
 MOORPARK, CA 93021
 TEL: (805) 378 - 1400

PROJECT TITLE AND SCHOOL LOCATION

AUTO DOORS AT VARIOUS BUILDINGS

7075 CAMPUS ROAD
 MOORPARK, CA 93021

COMMISSIONED ARCHITECT

AMADÒR

28328 AGOURA RD, 203 | AGOURA HILLS, CA 91001 | 909-408-4534
 amador white architects, inc.

CONSULTANT

STAMPS/SEALS



△	
△	
△	
△	

SHEET TITLE:
GYMNASIUM - DEMO AND NEW PLAN

PROJECT NO: 23-MPC-048 PROJECT ARCH: LGA
 DRAWN: PVP CHECKED: LGA

A102

DATE: 10/15/2024 SHEET: OF

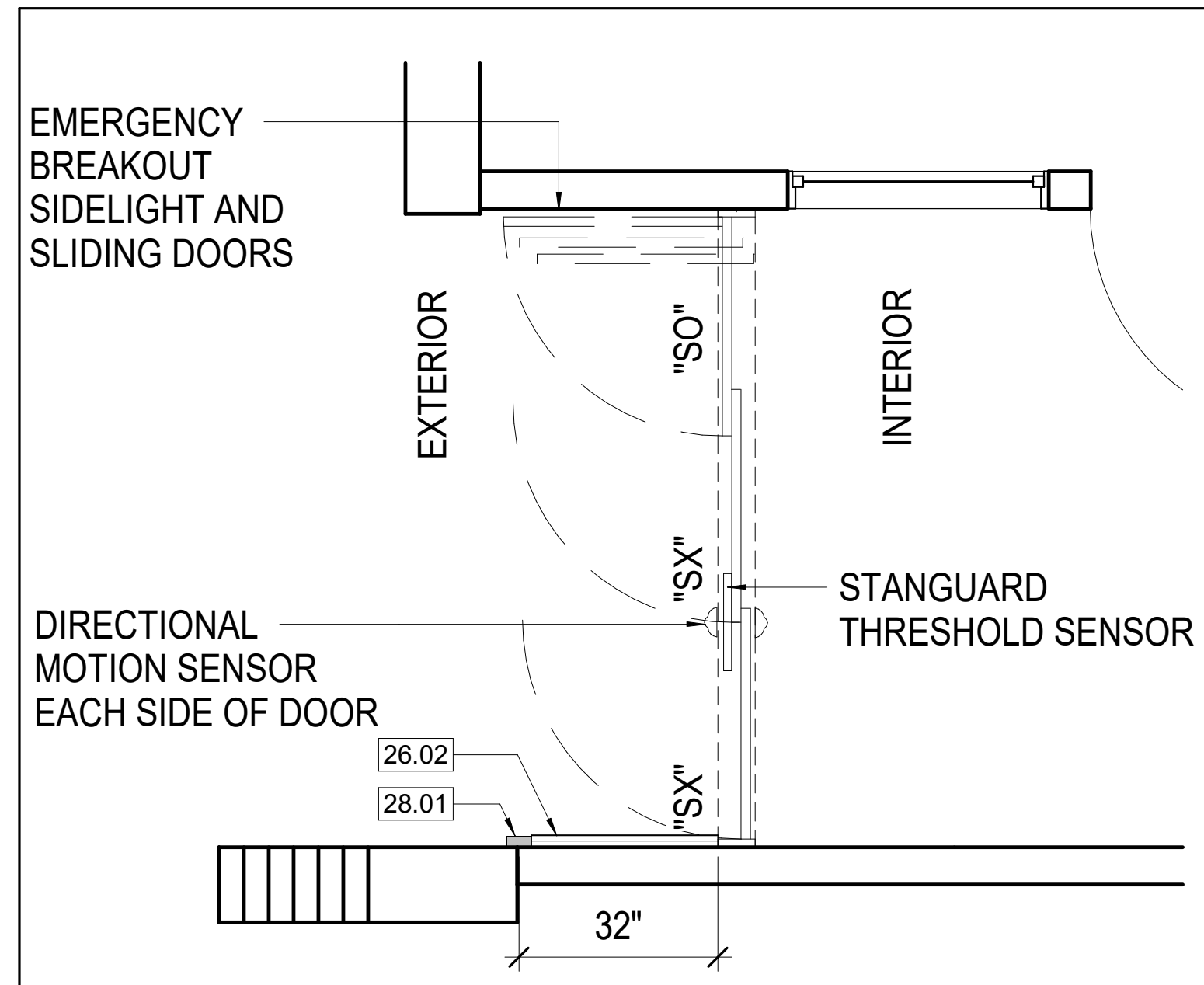

LMC 1ST FLOOR - ENLARGED PLAN 1/2" = 1'-0" 4

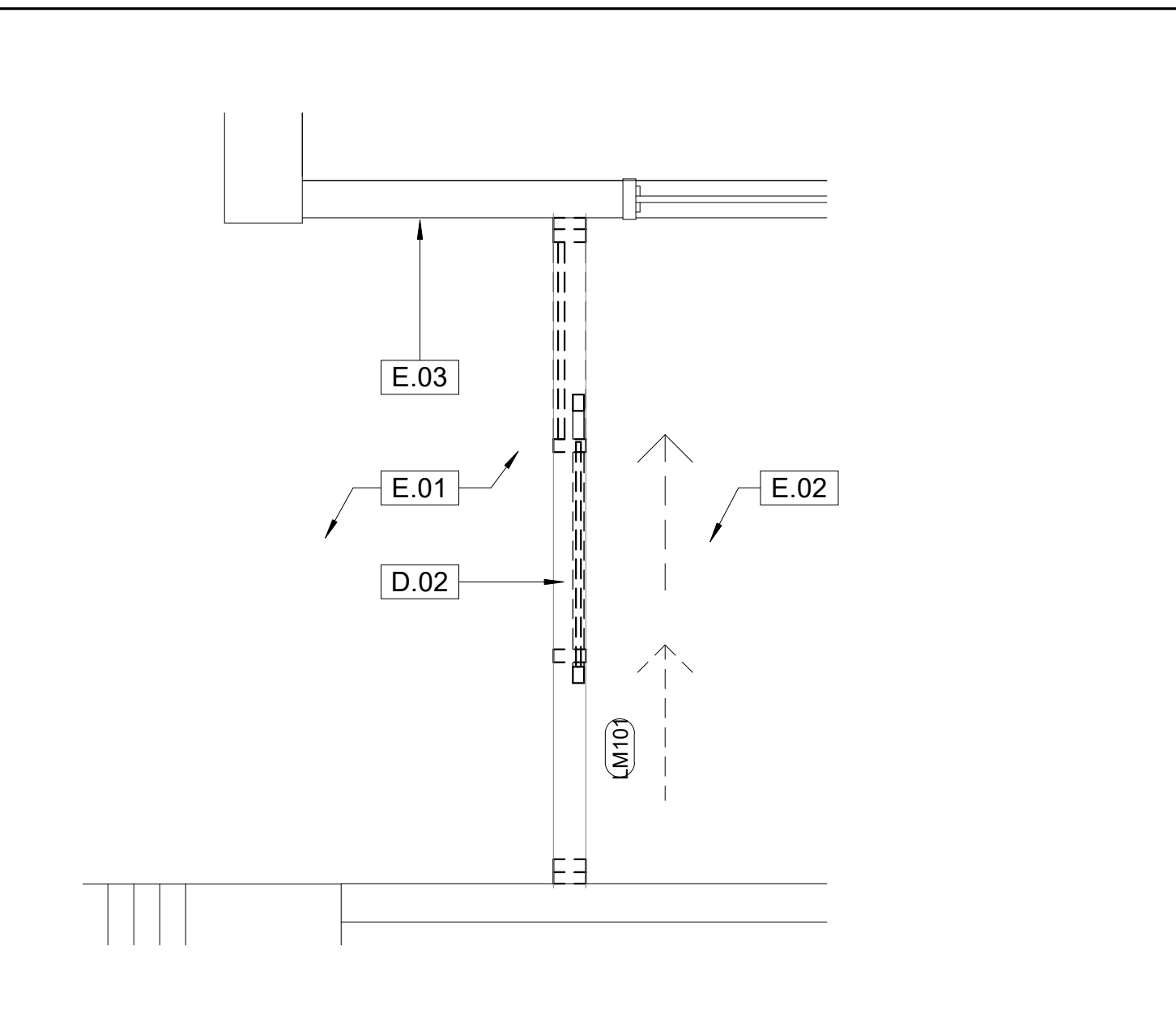

LMC 1ST FLOOR - ENLARGED DEMO PLAN 1/2" = 1'-0" 3



LMC INSIDE 1ST FLOOR NTS 2

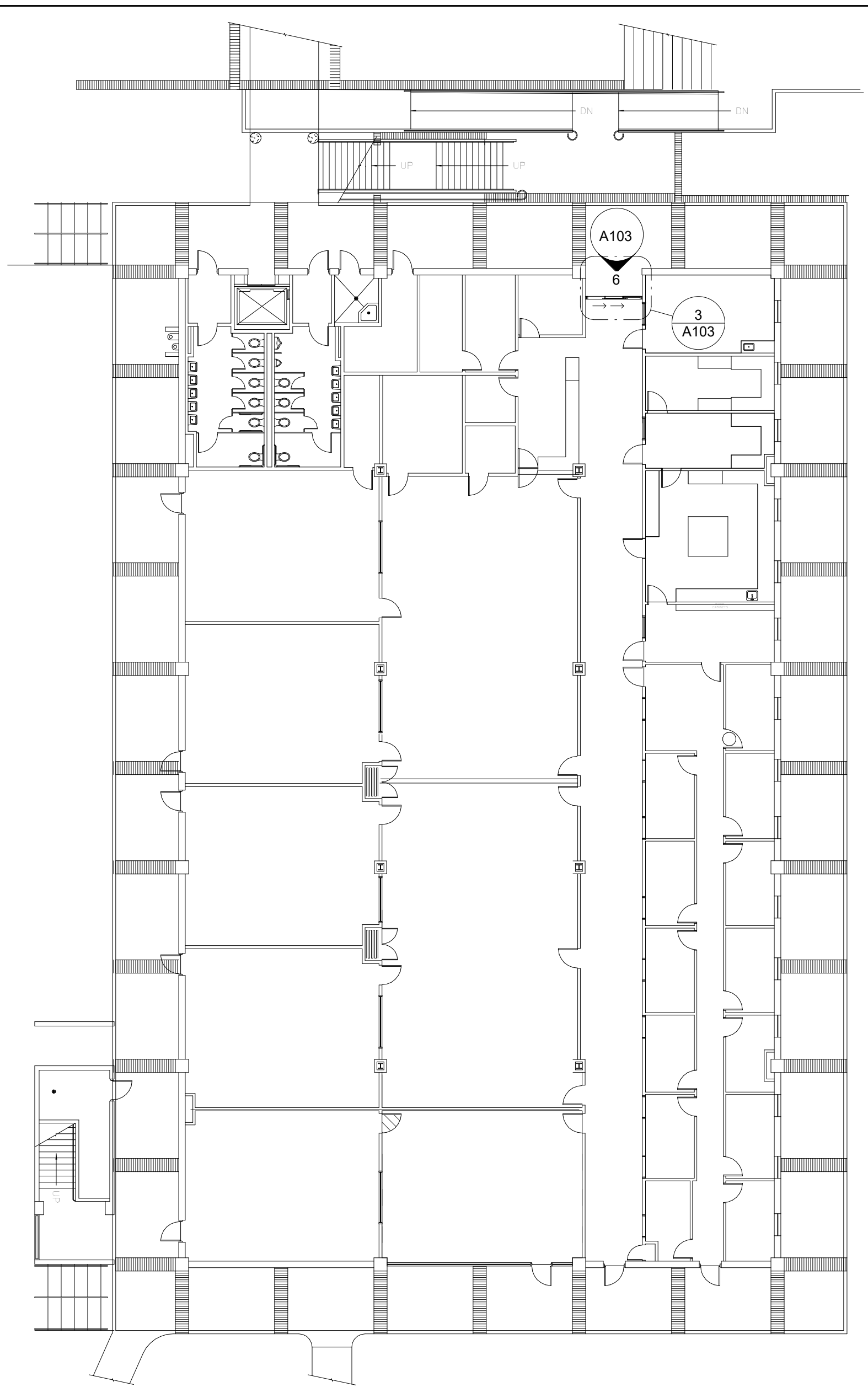

DEMOLITION KEYNOTES

D.02 (E) AUTO DOOR

EXISTING KEYNOTES

E.01 (E) EXTERIOR PLASTER SOFFIT
E.02 (E) SUSPENDED ACOUSTICAL CEILING TILE SYSTEM
E.03 (E) EXTERIOR PLASTER

KEYNOTES

9.02 PATCH PLASTER AND PAINT AS NEEDED
26.02 RACEWAY
28.01 (N) KEY ACCESS

GENERAL NOTES

1. PROTECT (E) POWER SOURCE. CONNECT (N) DOOR SYSTEM TO (E) POWER SOURCE.
2. CONTRACTOR TO FIELD VERIFY ALL DIMENSIONS.

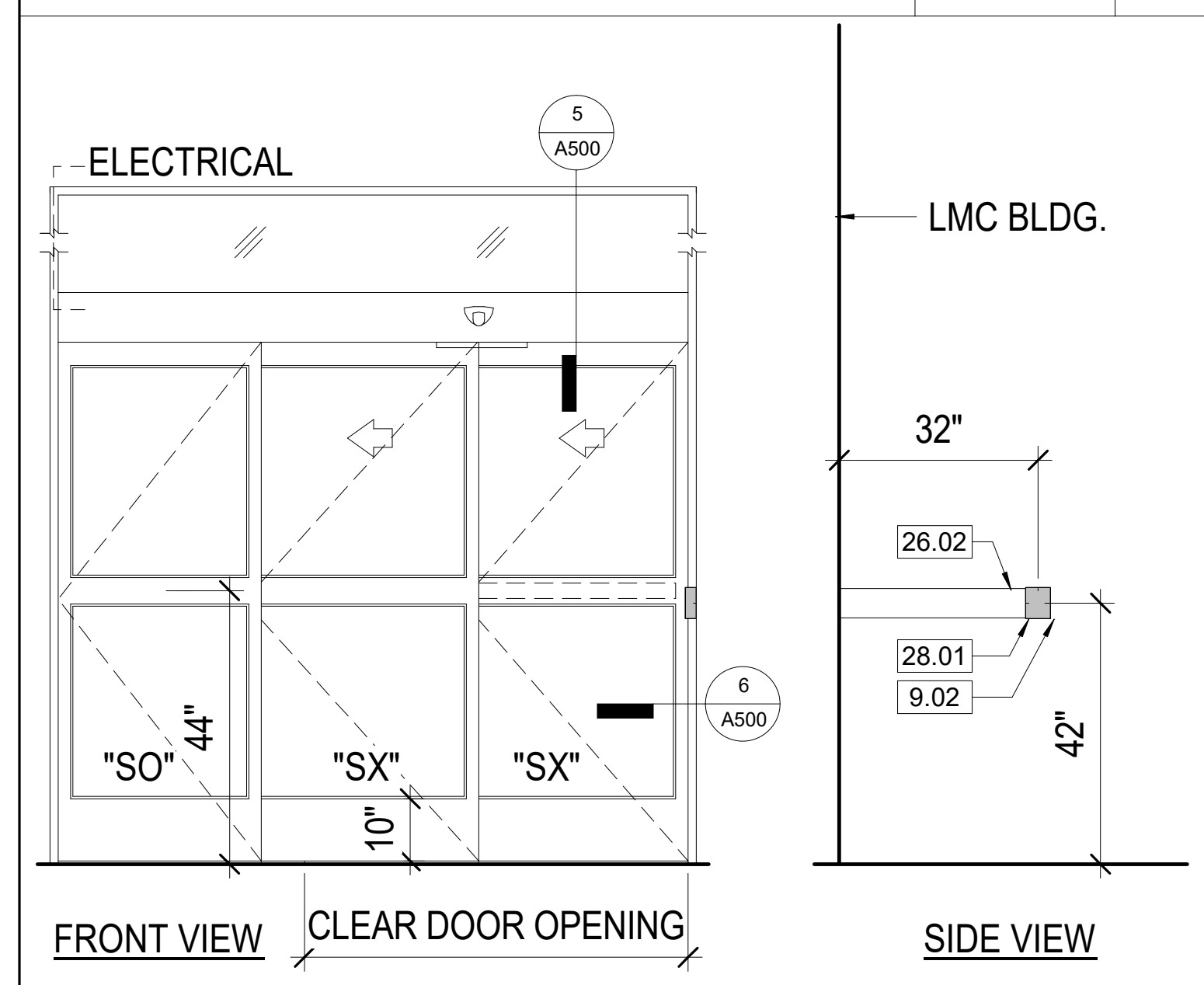

LMC 1ST FLOOR - DOOR EXT. ELEVATION 1/2" = 1'-0" 7

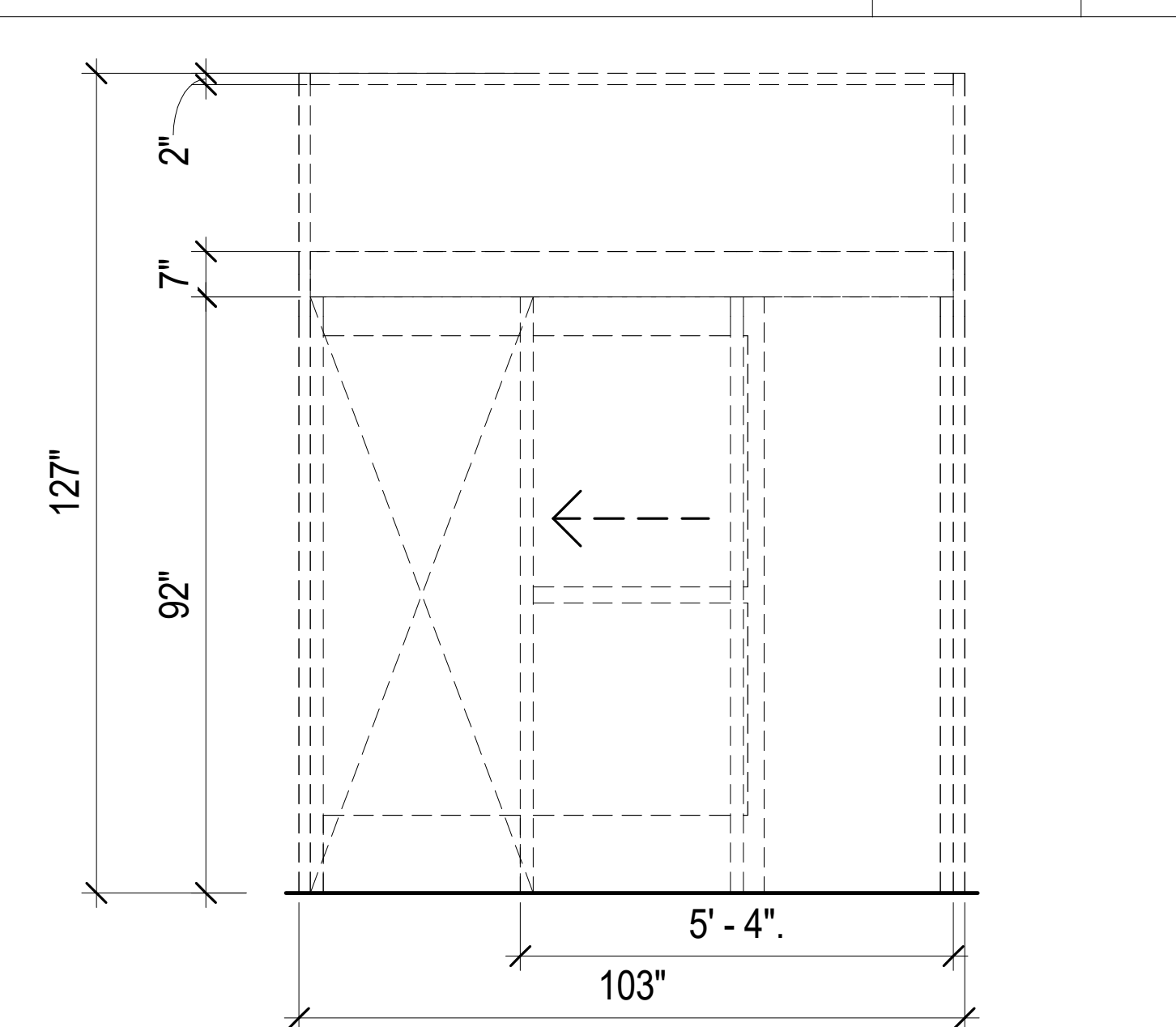

LMC 1ST FLOOR - DOOR ELEVATION - DEMO 1/2" = 1'-0" 6



LMC OUTSIDE 1ST FLOOR NTS 5

LIFE / MATH / COMPUTER SCIENCE - 1ST FLOOR 1/16" = 1'-0" 1

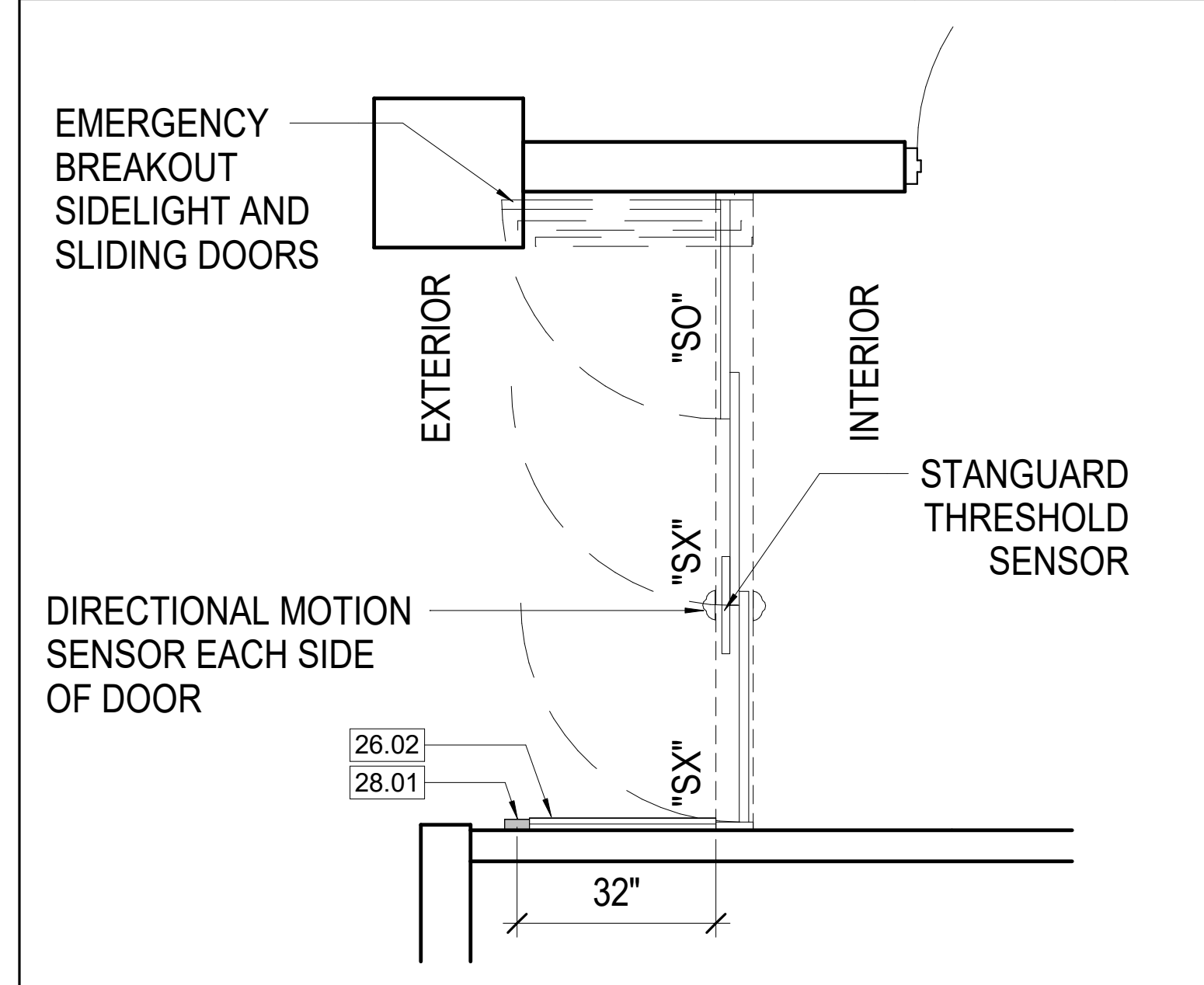

LMC 2ND FLOOR - ENLARGED DOOR PLAN 1/2" = 1'-0" 11

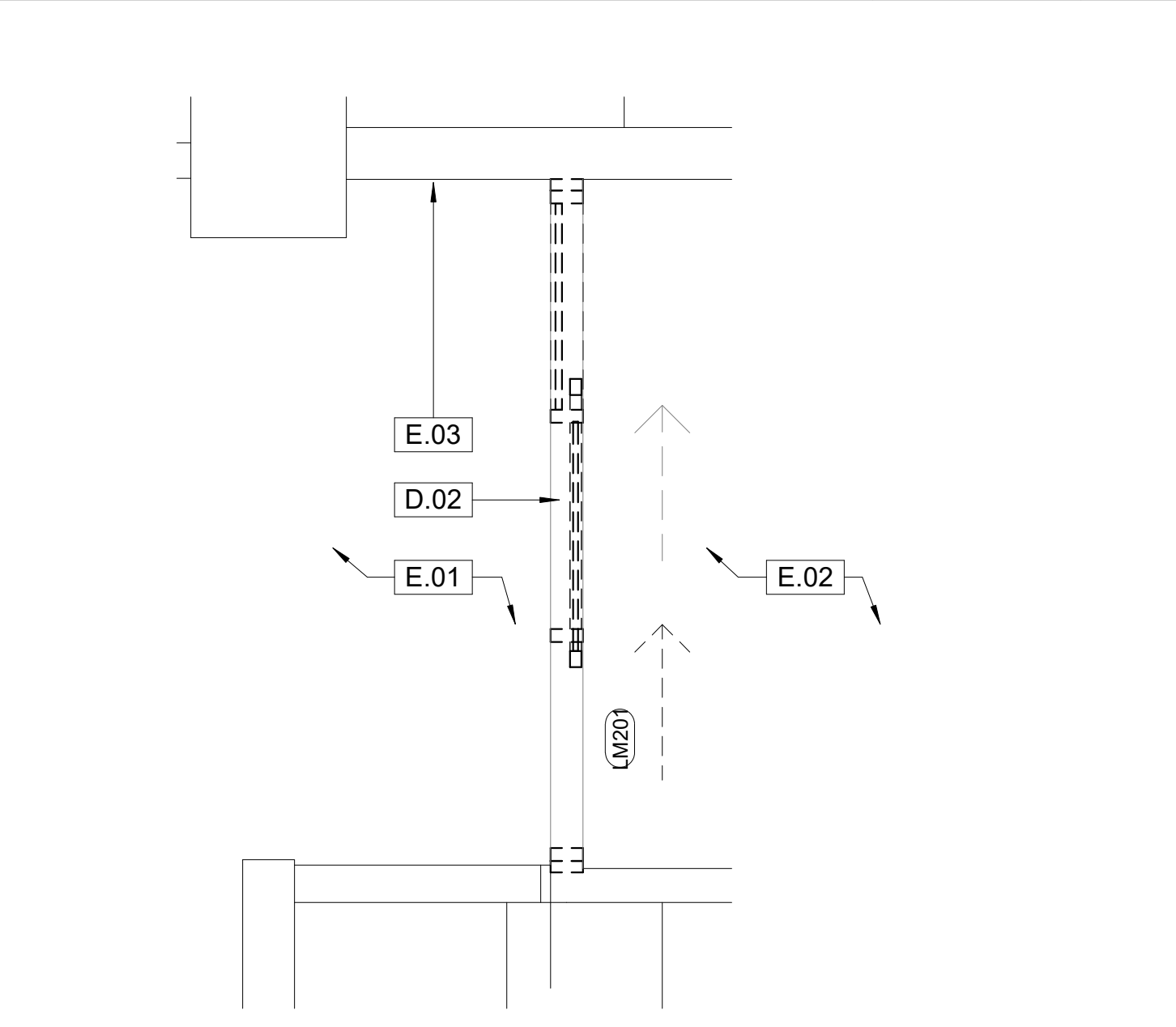

LMC 2ND FLOOR - ENLARGED DEMO PLAN 1/2" = 1'-0" 10



LMC INSIDE 2ND FLOOR NTS 9

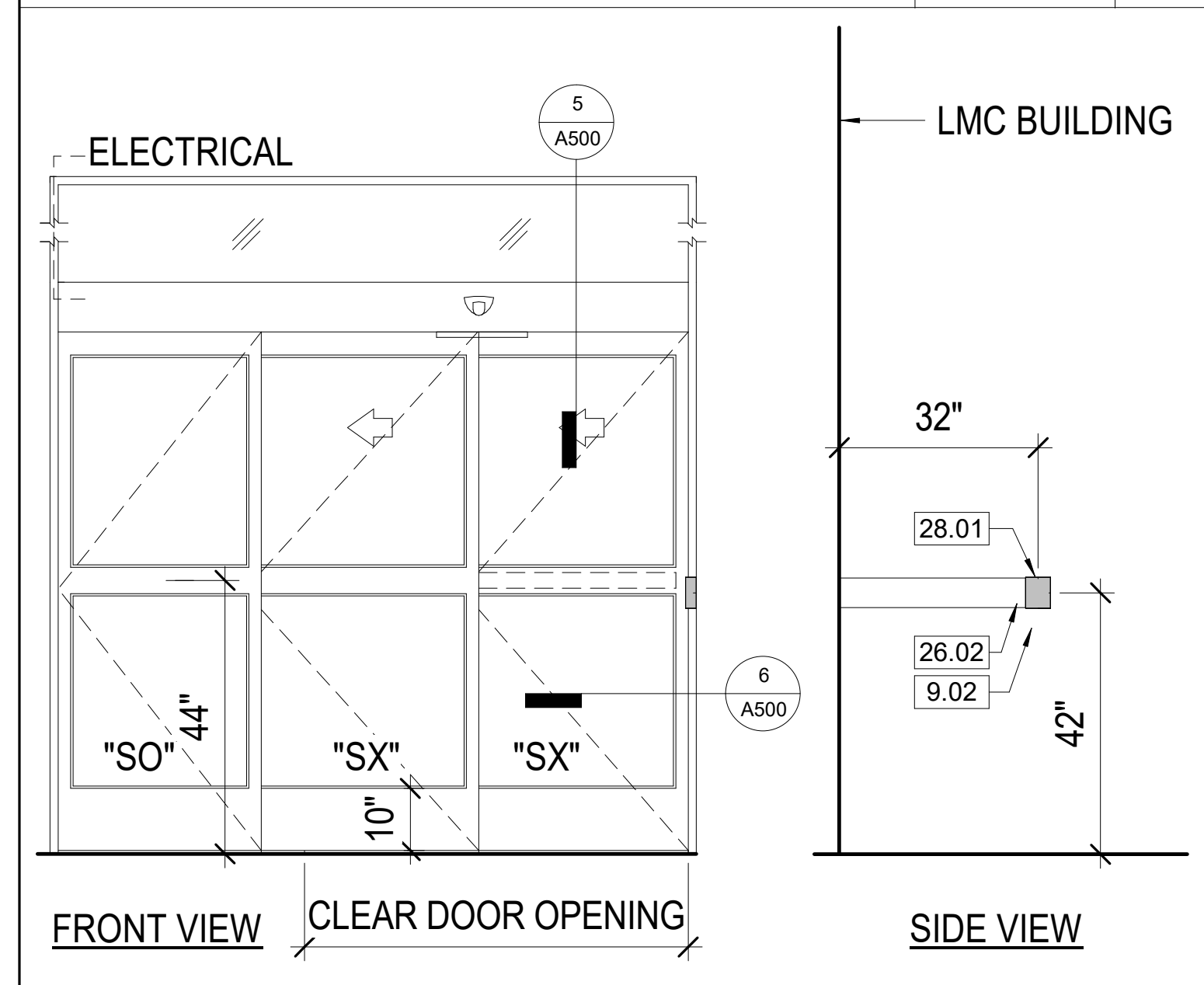
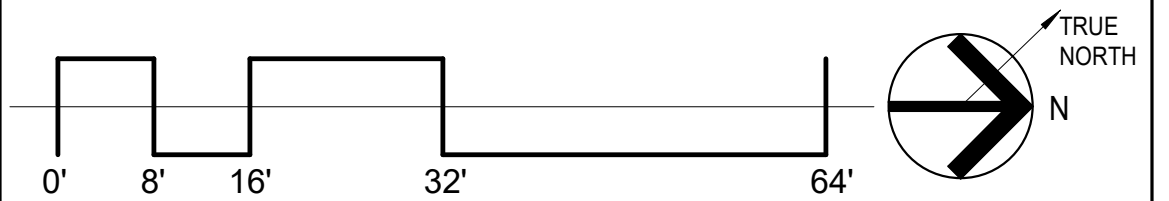
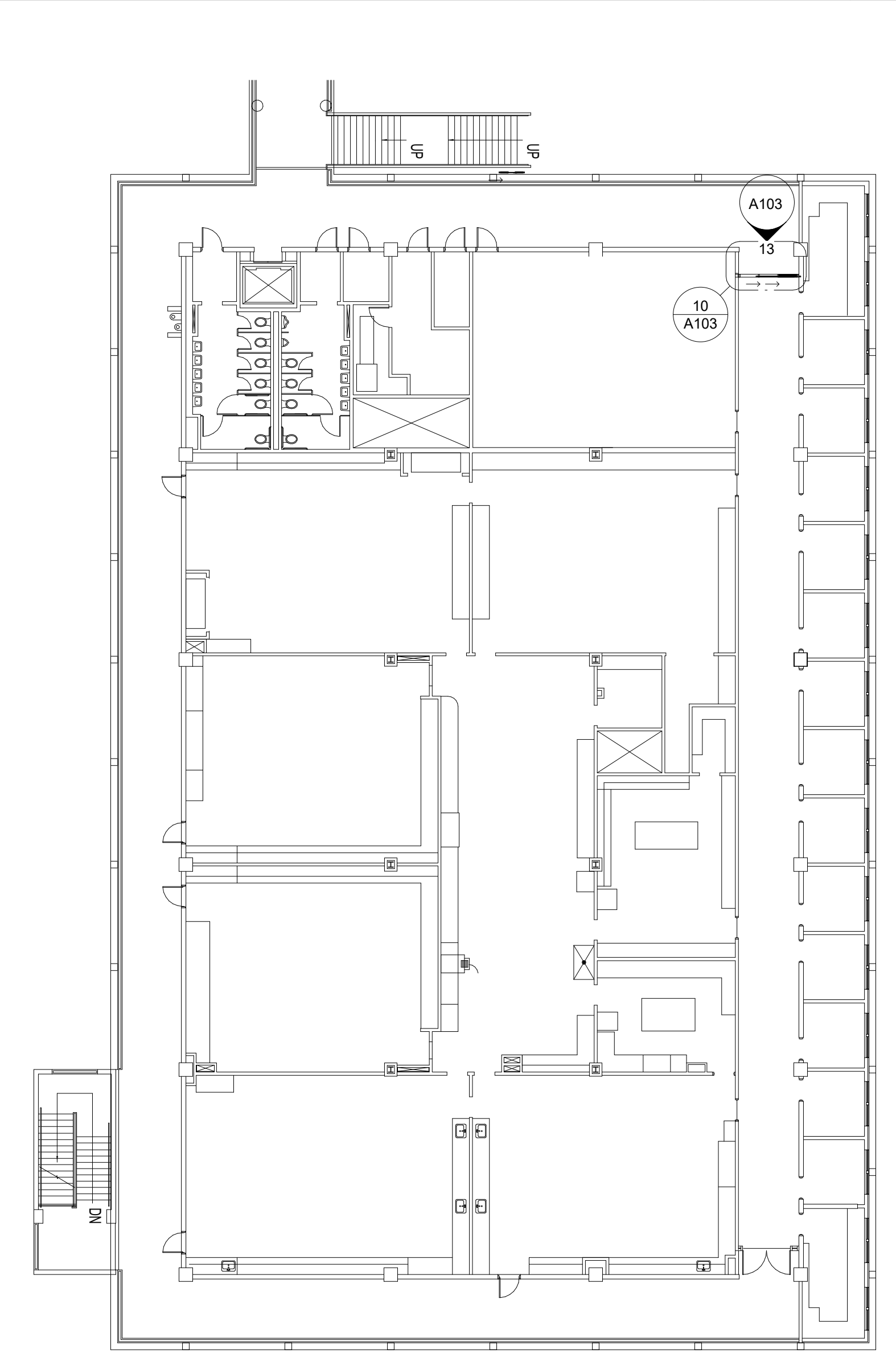

LMC 2ND FLOOR - DOOR EXT. ELEVATION 1/2" = 1'-0" 14

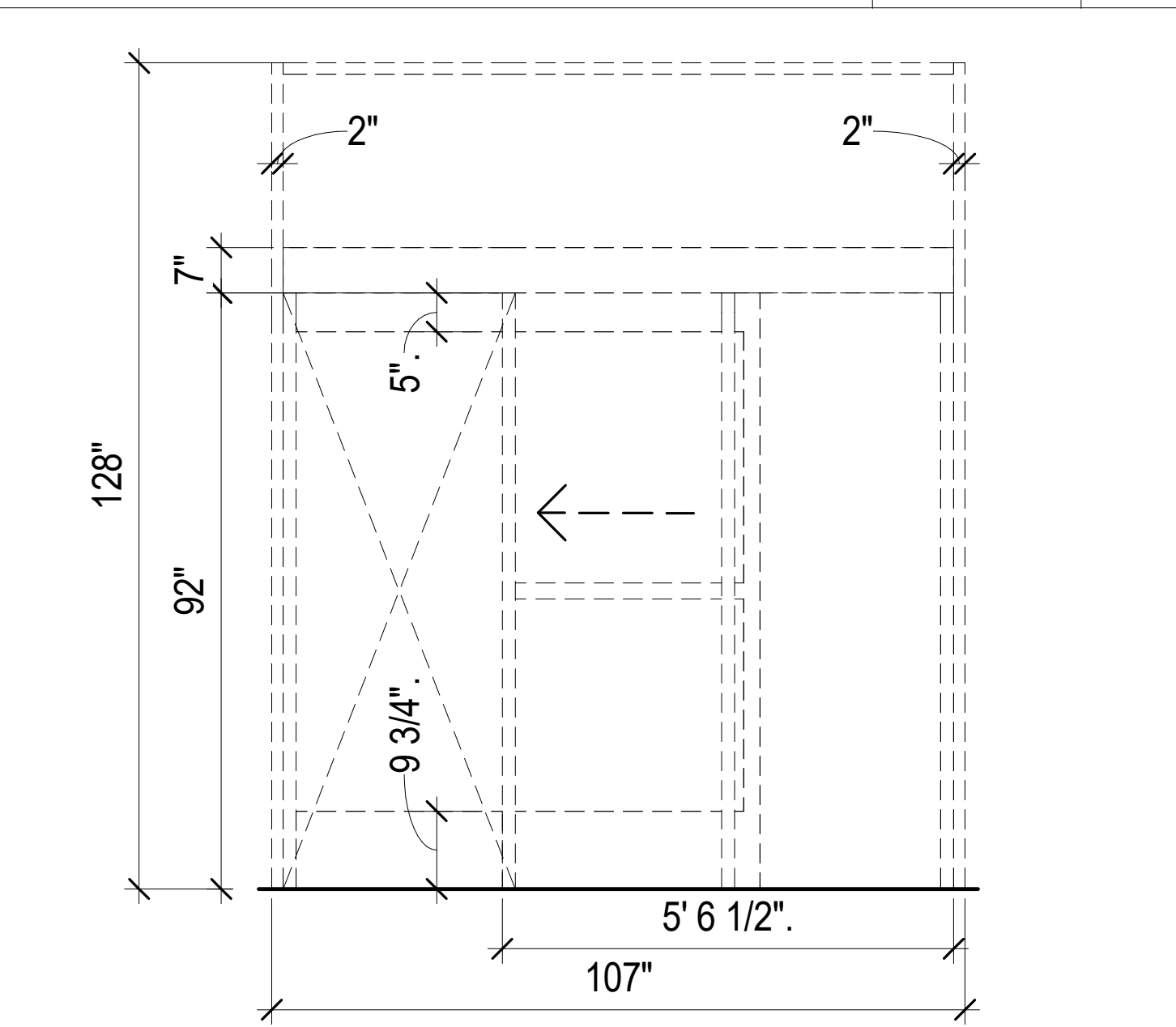

LMC 2ND FLOOR - DOOR ELEVATION - DEMO 1/2" = 1'-0" 13



LMC OUTSIDE 2ND FLOOR NTS 12

LIFE / MATH / COMPUTER SCIENCE - 2ND FLOOR 1/16" = 1'-0" 8



7075 CAMPUS RD
MOORPARK, CA 93021
TEL: (805) 378 - 1400

PROJECT TITLE AND SCHOOL LOCATION

AUTO DOORS AT VARIOUS BUILDINGS

7075 CAMPUS ROAD
MOORPARK, CA 93021

COMMISSIONED ARCHITECT

AMADÒR

2828 AGUIRRA RD, 203 | AGUIRRA HILLS, CA 91001 | 909-508-4534

CONSULTANT

STAMPS/SEALS



SHEET TITLE:

LIFE / MATH / COMPUTER SCIENCE - DEMO AND NEW PLAN

PROJECT NO: 23-MPC-048 PROJECT ARCH: LGA
DRAWN: PVP CHECKED: LGA

SHEET NUMBER: A103

DATE: 10/15/2024 SHEET: OF

DOOR SCHEDULE									
DOOR NO.	TYPE	DOOR WIDTH	DOOR HEIGHT	OVERALL WIDTH	OVERALL HEIGHT	FRAME			REMARKS
						HEAD	JAMB	SILL	
MA101		7'-0 1/2"	6'-10"		7'-6"	3/A500	4/A500	3/A500	PROVIDE ACCESS CONTROL LOCKING ON ENTRANCES
MA102		7'-0 3/4"	6'-10 1/2"		7'-6 1/2"	3/A500	4/A500	3/A500	PROVIDE ACCESS CONTROL LOCKING ON ENTRANCES
GM101		6'-6"	6'-9"	13'-8"	9'-0"	1/A500	2/A500	1/A500	PROVIDE ACCESS CONTROL LOCKING ON ENTRANCES
GM102		6'-6"	6'-9"	13'-8"	9'-0"	1/A500	2/A500	1/A500	PROVIDE ACCESS CONTROL LOCKING ON ENTRANCES
LM101		5'-4"	7'-8"	8'-8 3/4"	10'-6 1/2"	5/A500	6/A500	5/A500	PROVIDE ACCESS CONTROL LOCKING ON ENTRANCES
LM201		5'-6 1/2"	7'-8"	8'-11"	10'-7 1/2"	5/A500	6/A500	5/A500	PROVIDE ACCESS CONTROL LOCKING ON ENTRANCES

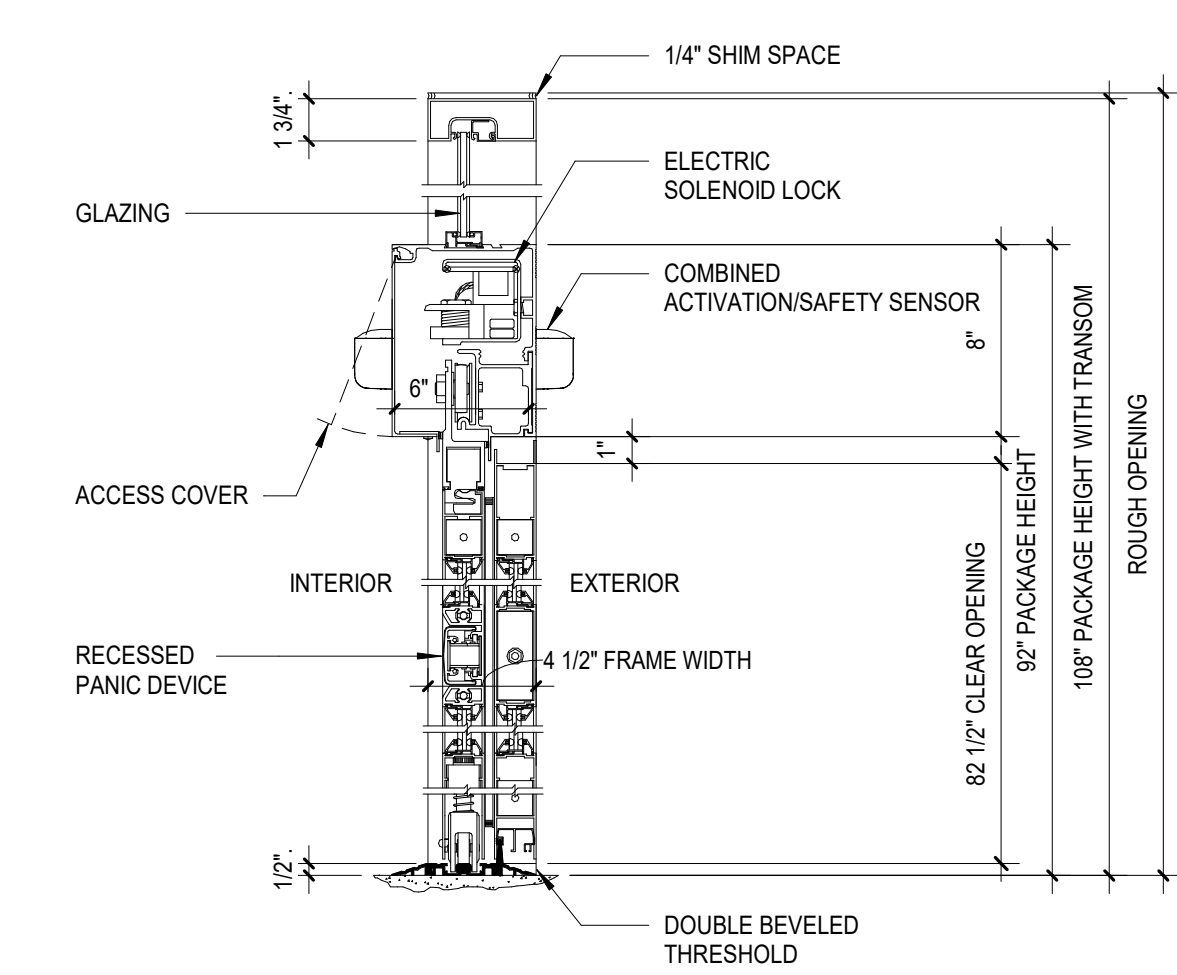
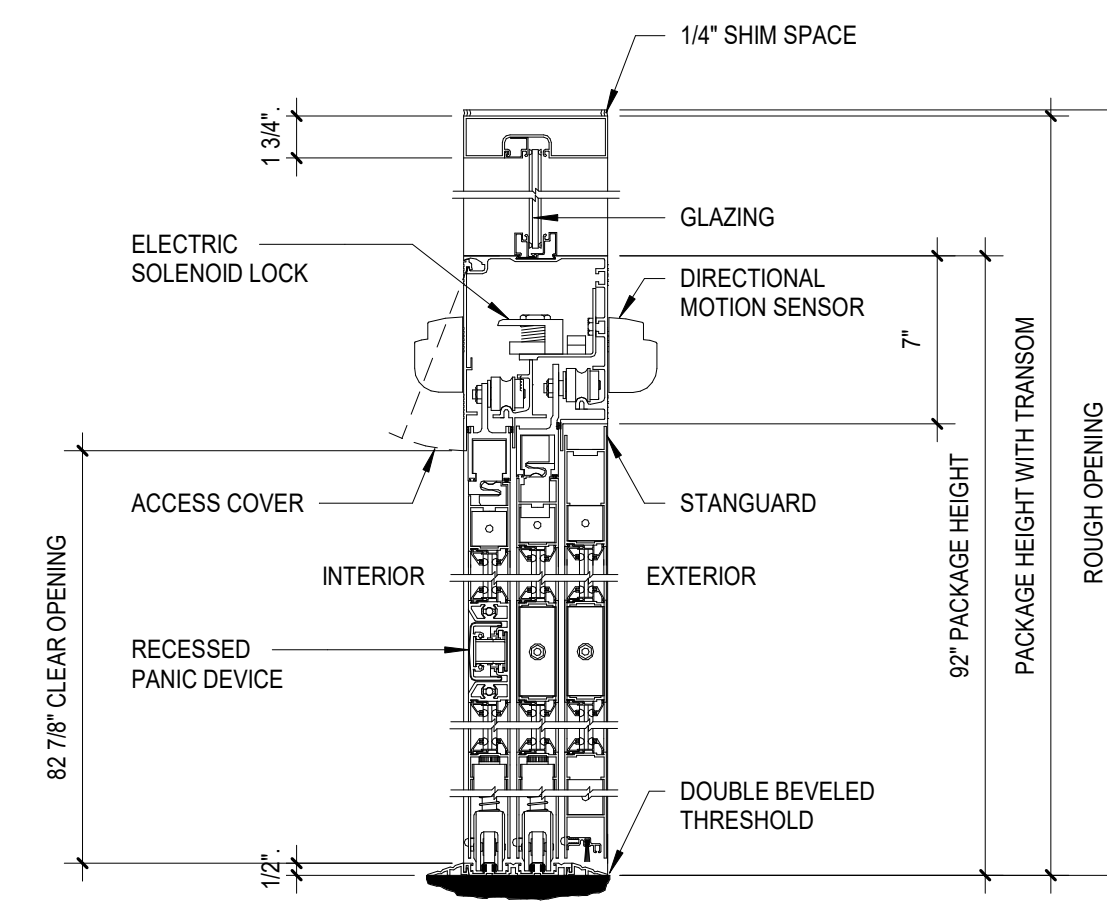

DOOR HEAD - 3 PANELS 1 1/2" = 1'-0" 5

DOOR HEAD - 4 PANELS 1 1/2" = 1'-0" 1

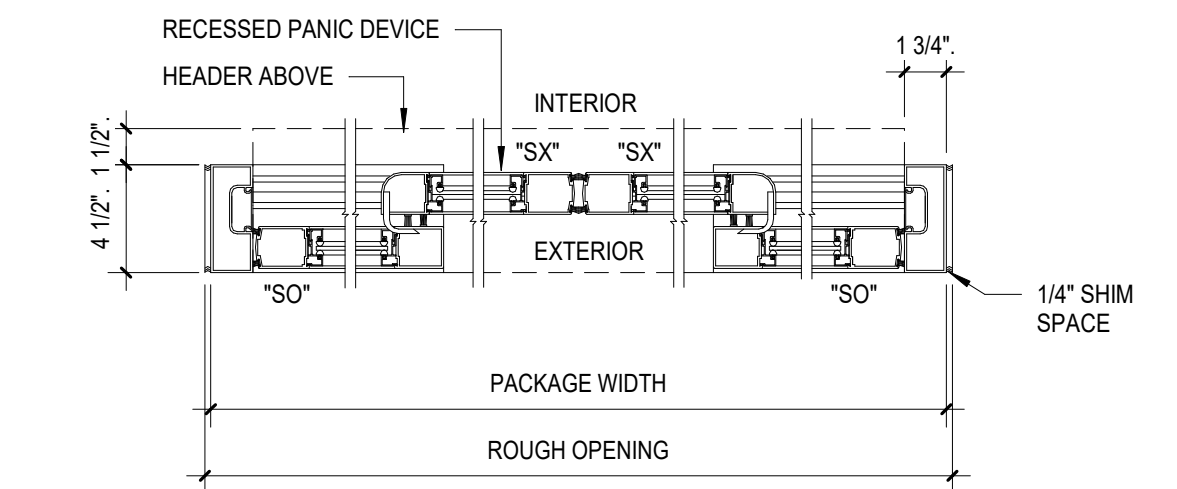
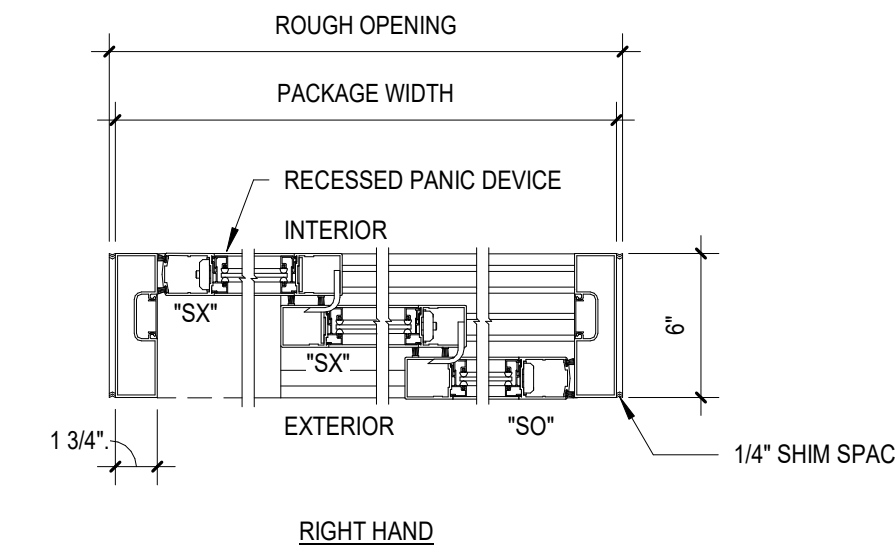

DOOR JAMB - 3 PANELS 1 1/2" = 1'-0" 6

DOOR JAMB - 4 PANELS 1 1/2" = 1'-0" 2

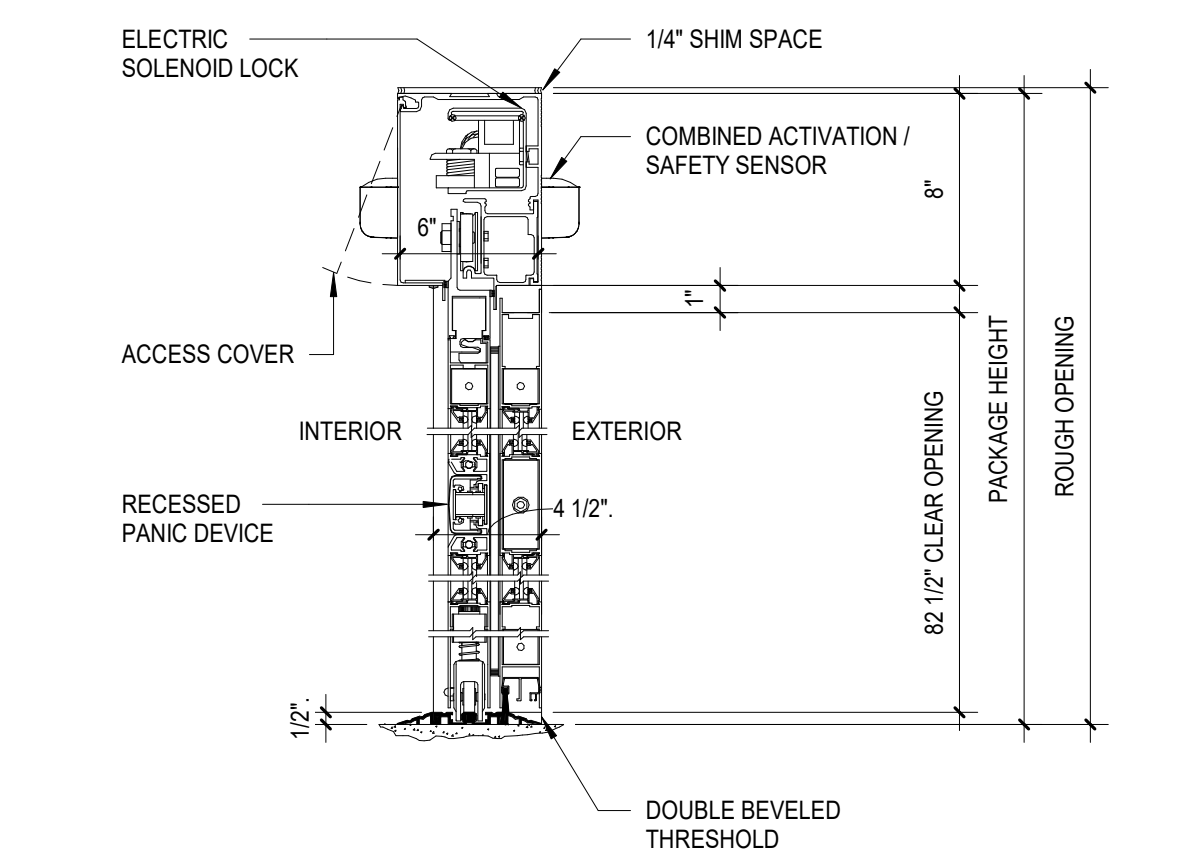

DOOR HEAD - 2 PANELS 1 1/2" = 1'-0" 3

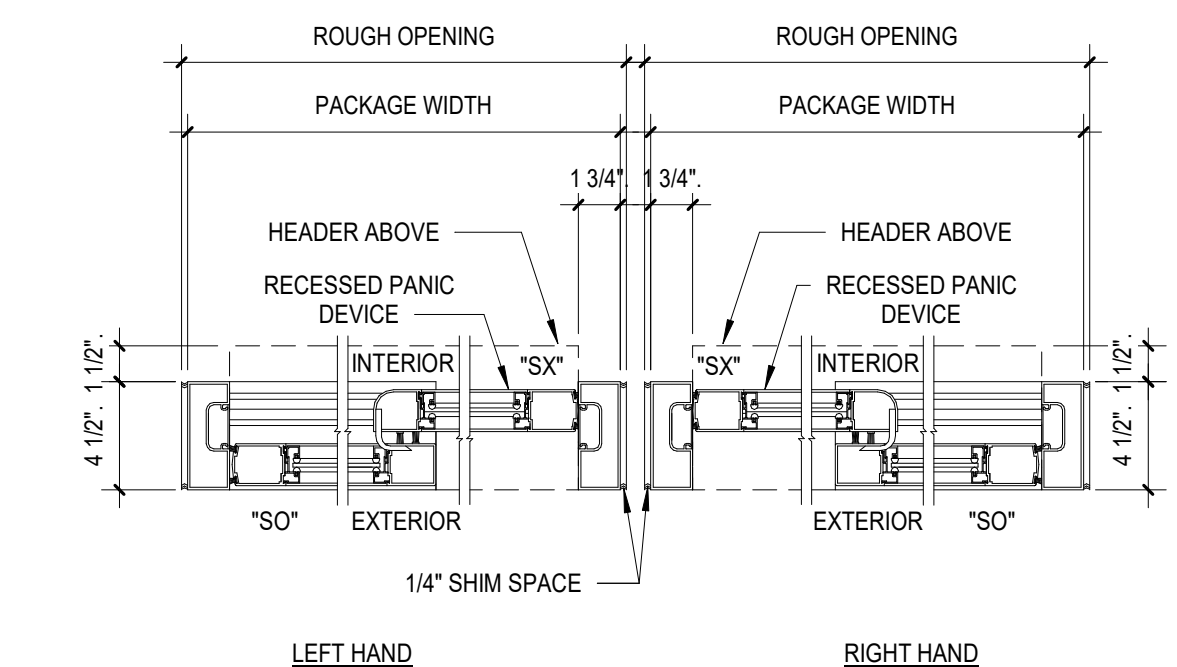

DOOR JAMB - 2 PANELS 1 1/2" = 1'-0" 4



7075 CAMPUS RD
MOORPARK, CA 93021
TEL: (805) 378-1400

PROJECT TITLE AND SCHOOL LOCATION

AUTO DOORS AT VARIOUS BUILDINGS

7075 CAMPUS ROAD
MOORPARK, CA 93021

COMMISSIONED ARCHITECT

AMADOR

28328 AGOURA RD, 203 | AGOURA HILLS, CA 91001 | 800-508-4534

CONSULTANT

STAMPS/SEALS



SHEET TITLE:

DOOR SCHEDULE AND DETAILS

PROJECT NO: 23-MPC-048 PROJECT ARCH: LGA
DRAWN: PVP CHECKED: LGA

SHEET NUMBER:

A500

DATE: 10/15/2024 SHEET: ___ OF ___