

This project record document, drawings and specifications, have been prepared on the basis of data compiled and furnished by others. Roy E Colbert, Architect, will not be responsible for errors or omissions resulting from that data being incorporated into this document. These drawings and specifications and the incorporated ideas and designs, constitute an instrument of professional service and are the sole property of Roy E Colbert, Architect. These documents in whole, or in part, shall not be used for any other project without the written authorization of Roy E Colbert, Architect.

GENERAL REQUIREMENTS

- THE PLANS DRAWINGS AND SPECIFICATIONS ARE INTENDED SIMPLY TO CONVEY THE DESIGN INTENT. THE PLANS DRAWINGS AND SPECIFICATIONS SHALL NOT BE CONSIDERED EITHER AS PARTS LISTOR AS ASSEMBLY INSTRUCTIONS.
2. THE CONTRACTOR SHALL BE RESPONSIBLE FOR THE REVIEW OF ALL OF THE CONTRACT DOCUMENTS, TO EXAMINE THE PROJECT SITE AND TO FAMILIARIZE HIMSELF WITH THE TOTAL SCOPE OF THE WORK AND THE INTENT OF THE CONTRACT DOCUMENTS. IT IS INCIDENT UPON THE CONTRACTOR TO NOTIFY THE ARCHITECT IMMEDIATELY UPON THE DISCOVERY OF ANY DISCREPANCIES OR CONFLICTS IN THE CONTRACT DOCUMENTS.
3. DURING THE BIDDING PROCESS THE CONTRACTOR SHALL OBTAIN PROPER WRITTEN CLARIFICATION OF DISCREPANCIES, CONFLICTS, AND/OR UNCLEAR ITEMS PRIOR TO THE SUBMISSION OF THE BID.
4. DURING CONSTRUCTION, THE CONTRACTOR SHALL NOT PROCEED WITH THE INSTALLATIONS OR APPLICATIONS OF ANY CONSTRUCTION THAT MAY BE AFFECTED BY DISCREPANCIES AND/OR CONFLICTS UNTIL SUCH ISSUES ARE RESOLVED.
5. IT SHALL BE UNDERSTOOD THAT ALL CONTRACTORS AND THEIR PERSONNEL ARE PROPERLY TRAINED AND EXPERIENCED TO PERFORM THE CONSTRUCTION WORK, AND TO OTHERWISE CARRY OUT THE INTENT OF THE WORK INCORPORATED INTO THE CONSTRUCTION DRAWINGS AND SPECIFICATIONS.
6. THE CONTRACT DOCUMENTS CONSIST OF THE COMPLETE PLAN DRAWINGS, SPECIFICATIONS, REPORTS AND INFORMATION AND OTHER INFORMATION PREPARED BY THE ARCHITECT, THE ARCHITECT'S CONSULTANTS, OR CONSULTANTS HIRED BY THE OWNER. IN THE EVENT OF DISCREPANCIES OR CONFLICTS IN THE CONTRACT DOCUMENTS, THE INFORMATION CONTAINED IN THE WRITTEN SPECIFICATIONS SHALL TAKE PRECEDENCE OVER THE DRAWINGS, AND FURTHER, LARGE SCALE DETAIL DRAWINGS SHALL TAKE PRECEDENCE OVER THE SMALLER SCALE DRAWINGS.
7. WHERE ANY SPECIFIED MATERIAL OR PROCESS IS INDICATED ON THE DRAWINGS OR IN THE SPECIFICATIONS, THE CONTRACTOR SHALL BE RESPONSIBLE FOR THE INTENT REQUIRED TO ACCOMPLISH THE SCOPE OF THE PROJECT. THE CONTRACTOR MAY OFFER A SUITABLE MATERIAL OR PROCESS TOGETHER WITH ALL SUPPORTING DOCUMENTATION TO VALIDATE THE EQUIVALENT NATURE TO THE SATISFACTION OF THE ARCHITECT, THE CONSULTING ENGINEERS, AND TO VENTURA COLLEGE.
8. EACH CONTRACTOR SHALL BE RESPONSIBLE FOR TOTAL COORDINATION OF THEIR OWN WORK AND WITH THE WORK OF ALL OTHER TRADES. THE CONTRACTOR SHALL PERSONALLY SUPERVISE AND DIRECT THE PROJECT. THE CONTRACTOR SHALL BE SOLELY RESPONSIBLE FOR ALL METHODS OF CONSTRUCTION, TECHNIQUES, SEQUENCES AND PROCEDURES. THE CONTRACTOR SHALL BE SOLELY RESPONSIBLE FOR THE SAFETY AND PERFORMANCE OF THE WORK, AND FULL COMPLIANCE WITH O.S.H.A., THE U.S. DEPT. OF LABOR, THE STATE OF CALIFORNIA, AND THE VENTURA COUNTY COMMUNITY COLLEGE DISTRICT REGULATIONS.
9. ALL THE WORK SHALL CONFORM WITH THE REQUIREMENTS OF THE 2013 EDITION OF THE CALIFORNIA BUILDING CODE (CBC), AS WELL AS WITH ALL OTHER APPLICABLE FEDERAL REGULATIONS, STATE CODES, LOCAL CODES, ORDINANCES AND REGULATIONS.
10. ONLY THE APPROVED DRAWINGS WITH THE STATEMENT "ISSUED FOR CONSTRUCTION" ON THE COVER SHEET ARE TO BE USED FOR CONSTRUCTION ON THIS PROJECT. CONTRACTORS USING OTHER THAN THE APPROVED DRAWINGS SHALL BE SOLELY RESPONSIBLE FOR SUCH WORK.
11. ALL DIMENSIONS SHOWN ON THE PLAN VIEWS OF THE DRAWINGS ARE TO THE STRUCTURAL FACE OF WALLS OR TO THE CENTERLINE OF WALLS, UNLESS NOT OTHERWISE. DIMENSIONS TO FINISH SURFACES SHALL BE NOTED AS SUCH.
12. DO NOT SCALE THE DRAWINGS. THE CONTRACTOR SHALL VERIFY ALL DIMENSIONS AND CONDITIONS IN THE FIELD, AND SHALL IMMEDIATELY REPORT ANY DISCREPANCIES OR VARIATIONS TO THE ARCHITECT AND TO THE OWNER'S REPRESENTATIVE.
13. THE CONTRACTOR SHALL REPAIR AND REPLACE ALL PROPERTY THAT MAY BE DAMAGED BY WORK UNDER THIS CONTRACT TO THE SATISFACTION OF THE DIRECTOR OF FACILITIES, MAINTENANCE & OPERATIONS OF VENTURA COLLEGE AND THE ARCHITECT. ALL PIPING, CONDUITS, LINES, ETC., THAT MAY BE ENCOUNTERED SHALL BE ADEQUATELY SUPPORTED AND PROTECTED UNTIL PERMANENT SUPPORT AND PROTECTION IS APPROVED, OR UNTIL REMOVAL IS AUTHORIZED.
14. ALL GLAZING SHOWN TO BE INSTALLED IN HAZARDOUS AREAS SHALL COMPLY WITH THE PROVISIONS OF CBC CHAPTER 24.
15. THE CONTRACTOR SHALL VERIFY ALL ELECTRICAL AND MECHANICAL LOADS THAT IS SCHEDULED TO BE GENERATED BY THE TENANT'S EQUIPMENT SHOWN ON THE DRAWINGS AND/OR SPECIFIED PRIOR TO ORDERING AND INSTALLATION REGARDING ITEMS THAT MAY AFFECT THE ARCHITECTURAL NATURE OR STRUCTURE OF THE PROJECT OR EXISTING CONSTRUCTION SHALL BE BROUGHT TO THE ATTENTION OF THE ARCHITECT IMMEDIATELY.
16. ALL STRUCTURAL HOLD-DOWNS SHALL BE SET IN PLACE BY THE USE OF A TEMPLATE PRIOR TO ANY FOUNDATION INSPECTION. SEE THE STRUCTURAL SHEAR SCHEDULE FOR THE SIZES AND SPACING OF ANCHOR BOLTS.
17. THE ARCHITECT OR ENGINEER SHALL PERFORM ON-SITE OBSERVATIONS FOR COMPLIANCE WITH THE PLANS AND SPECIFICATIONS.
18. EACH CONTRACTOR SHALL GUARANTEE, BE RESPONSIBLE FOR, AND MAKE GOOD ANY AND ALL DEFECTS DUE TO FAULTS OF HIS RESPECTIVE TRADE FOR ALL LABOR, MATERIALS, OR LEAKS FOR ONE (1) YEAR MINIMUM MEASUREMENT FROM THE DATE OF COMPLETION OF THE PROJECT. THIS SHALL INCLUDE THE ARCHITECT AND THE DIRECTOR OF FACILITIES, MAINTENANCE AND OPERATIONS OF VENTURA COLLEGE.
19. THE CONTRACTOR SHALL FURNISH AND BE RESPONSIBLE FOR ADEQUATE SHORING, BRACING, PERIMETER CHAIN OR FENCING, AND ALL OTHER PROTECTIVE MEASURES NECESSARY TO SAFELY EXECUTE THE COMPLETE CONSTRUCTION WORK.

VENTURA COUNTY COMMUNITY COLLEGE DISTRICT
VENTURA COLLEGE

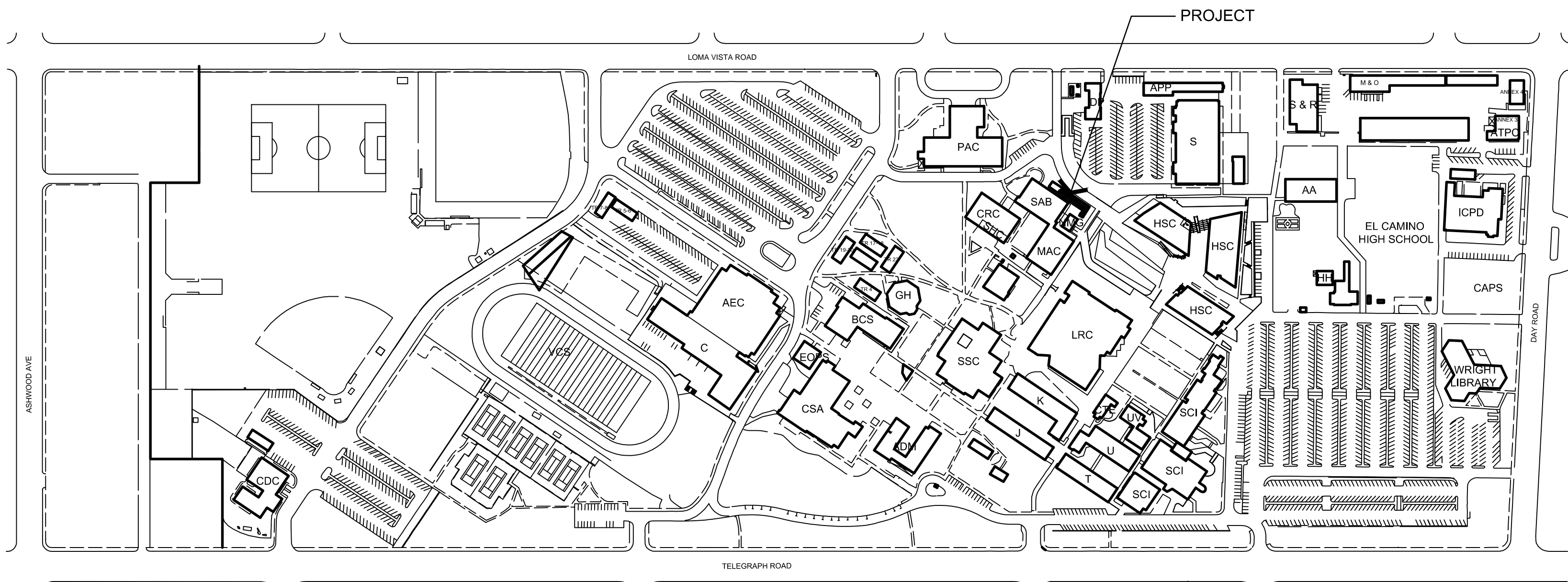

AD	AGRICULTURE / CONSTRUCTION TECHNOLOGY	CSE	CAMPUS CENTER - CAFETERIA / STUDENT ACTIVITIES	MAC	MEDIA ARTS / CENTER	TR 4	MULTI-MEDIA / GRAPHICS
AA	ADMINISTRATION	CTA	BUSINESS / CAREER / TECHNICAL EDUCATION	M & O	MAINTENANCE / OPERATIONS	TR 5 - 8	RELOCATABLE CLASSROOMS (NEAR BASE BALL FIELD)
CEC	ELECTRONICS CENTER (LARGE GYM)	DP	BUSINESS / ESL	MAC	NEW MEDIA GALLERY	TR 12 - 15	RELOCATABLE CLASSROOMS (NEAR LRC / SSC / MAC)
ANNEX 3	CONTINUING EDUCATION CLASSROOMS	EOPS		MAC	PERFORMING ARTS CENTER	TR 16	RELOCATABLE NURSING SKILLS LAB (NEAR LRC / SSC / MAC)
ANNEX 4	CONTINUING EDUCATION CLASSROOMS	GHS	GUTRIE HALL	S	AUTOMOTIVE / MANUFACTURING / WELDING SHOPS	TR 17 - 22	RELOCATABLE PERFORMING ARTS (NEAR PAC)
APP	APPRENTICESHIP PROGRAMS	HC	HEAD HOUSE	S	STUDIO ARTS BUILDING		
ATPC	ALTERNATE TEXT PRODUCTION CENTER	HSC	HEALTH / SCIENCE CLASSROOMS	SBI	SCIENCES / MATHEMATICS	UV	LECTURE HALLS
BCS	BOOKSTORE / CAMPUS SERVICES	KPCD	INST. FOR COMMUNITY AND PROFESSIONAL DEVELOPMENT	SBI	STUDENT HEALTH / PSYCHOLOGICAL SERVICES	VCS	VENTURA COLLEGE SPORTSPLEX
C	PHYSICAL EDUCATION / SMALL GYM	J	CLASSROOMS	SSC	STUDENT SERVICES CENTER		
CDC	CHILD DEVELOPMENT CENTER	JRC	CLASSROOMS	SHIPPING / RECEIVING			
CRC	CREATIVE RESOURCE CENTER	LRC	LIBRARY / LEARNING RESOURCE CENTER	MAC & R	BUSINESS / COMPUTER LABS		

V E N T U R A C O L L E G E

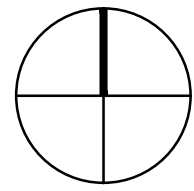

PROJECT ANALYSIS	FIRE PROTECTION	SCOPE OF THE WORK
<p>APN: xx</p> <p>ZONING: xx</p> <p>LOT AREA: XX SQ. FT.</p> <p>TENANT SPACE: XX SQ. FT.</p> <p>OFFICES:</p>	<p>1. ANY ITEMS WHICH PENETRATE FIRE RATED WALLS MUST BE EITHER FERROUS OR COPPER AND FIRE-STOPPED. ELECTRICAL OUTLET BOXES INSTALLED IN FIRE RATED WALLS SHALL BE STEEL, SHALL NOT EXCEED SIXTEEN SQUARE INCHES IN AREA, AND SHALL NOT BE INSTALLED ANY CLOSER TOGETHER THAN ONE PER EVERY ONE HUNDRED SQUARE FEET OF WALL AREA. ITEMS WHICH PENETRATE FIRE RATED WALLS MUST BE SEPARATED BY A HORIZONTAL DISTANCE OF TWENTY-FOUR INCHES WHEN ON OPPOSITE SIDES OF A WALL.</p> <p>2. WIRING WITHIN CONCEALED SPACES SHALL COMPLY WITH THE CALIFORNIA MECHANICAL CODE AND CBC SECTION 710.5.</p>	<p>SCOPE OF WORK: INSTALLATION OF 24 GAUGE METAL WALL AND ROOF PANELS OVER THE EXISTING STRUCTURAL STEEL DECK AND STEEL FRAMING.</p> <p>AT THE TIME THIS BUILDING WAS CERTIFIED FOR OCCUPANCY, IT COMPLIED WITH ALL APPLICABLE CODE REQUIREMENTS. IT IS TECHNICALLY INFEASIBLE TO MEET FULL COMPLIANCE WITH ALL ACCESSIBILITY REQUIREMENTS. AN EXCEPTION IS GRANTED UNDER CBC, SECT. 11B-202.3, EXCEPTION 2, AND TITLE-24, SECT. 202 TO COMPLY WITH ACCESSIBILITY STANDARDS TO THE MAXIMUM EXTENT FEASIBLE.</p>
CODE ANALYSIS	APPLICABLE CODES	TITLE 24 - ENERGY
<p>VENTURA COLLEGE</p> <p>OCCUPANCY: E</p> <p>CONSTRUCTION:</p> <p>HEIGHT: SINGLE- STORY</p> <p>NUMBER OF EXITS: N/A</p> <p>FIRE SPRINKLERS EXISTING: YES</p>	<p>2016 CBC - CALIFORNIA BUILDING CODE</p> <p>2016 CEC - CALIFORNIA ELECTRICAL CODE</p> <p>2016 CPC - CALIFORNIA PLUMBING CODE</p> <p>2016 CMC - CALIFORNIA MECHANICAL CODE</p> <p>2016 CENC - CALIFORNIA ENERGY CODE</p> <p>2016 CFC - CALIFORNIA FIRE CODE</p> <p>2016 CAC - CALIFORNIA ADMINISTRATIVE CODE</p> <p>2016 CALIFORNIA REFERENCED STANDARDS CODE</p>	<p>1. CONSTRUCTION IS TO COMPLY WITH ALL APPLICABLE REQUIREMENTS OF CALIFORNIA ADMINISTRATIVE CODE, TITLE 24</p> <p>2. TRUE NORTH ANGLE, RELATIVE TO "REFERENCE NORTH" SHOWN ON THE PLANS: ±</p>

DRAWING SYMBOLS

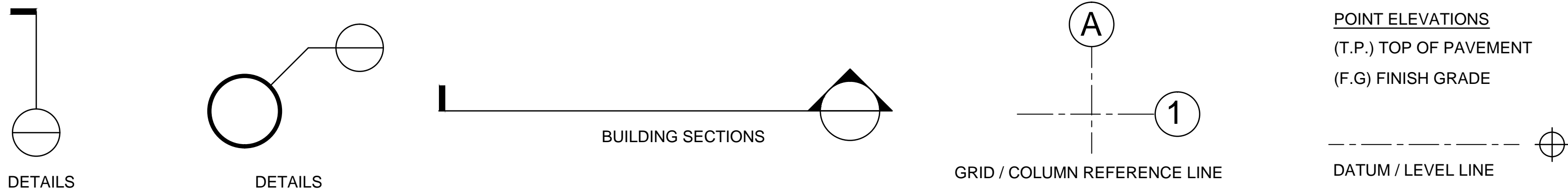

ABBREVIATIONS

ADJ.	ANCHOR BOLT	COL	COLUMN	FIN FLR	FINISHED FLOOR ELEVATION	LWTW	LIGHT WEIGHT	RÖW	RIGHT OF WAY
ADJ.	ADJACENT	CONC.	CONCRETE	FLUOR.	FLUORESCENT	LIN FT	LINEAL FOOT	RF	ROOM
ASSY.	ASSEMBLY	CMU	CONCRETE MASONRY UNIT	FTG.	FOOTING	(N)	NEW	R.O	SECTION OPENING
ALT.	ALTERNATE	CONT	CONTINUOUS	FBO	FURNISHED BY OTHERS	NWF.	NATURAL WOOD FINISH	SECT.	SECTION
AL.	ALUMINUM	CU FT	CUBIC FEET	FUT	FUTURE	N.I.C	NOT IN CONTRACT	SHT	SHEET
A/C	AIR CONDITIONING	CFM	CUBIC FEET PER MINUTE	GA	GAGE, GAUGE	N.T.S.	NOT TO SCALE	S.H.	SINGLE HUNG
ANNOD.	ANNODIZED	DEMO	DEMOLISH, DEMOLITION	GALV	GALVANIZED	O.C	ON CENTER	SIM	SIMILAR
ARCH(L)	ARCHITECT(URAL)	DIA	DIAMETER	GL.	GLASS, GLAZING	OPNG.	OPENING	S.C	SOLID CORE
AUTO.	AUTOMATIC	DIM	DIMENSION	GB.	GLASS BLOCK	OPP	OPPOSITE	SPEC(S).	SPECIFICATION(S)
B.M.	BENCHMARK	DISP	DISPENSER	HDBD.	HARD BOARD	O.D	OUTSIDE DIAMETER	SQ FT	SQUARE FOOT
BTWN.	BETWEEN	DIV	DIVISION	HWD	HARDWOOD	O'HEAD	OVERHEAD	T.S.	TUBE SECTION
BTM.	BOTTOM	D.H.	DOUBLE HUNG	HD	HEAVY DUTY	PH	PHONE	STL.	STEEL
BLDG.	BUILDING	DS	DOWN SPOUT	HT.	HEIGHT	PTN	PARTITION	SST L	STAINLESS STEEL
B.U.	BUILT UP ROOF	D	DEPTH	HC	HOLLOW CORE	PLAS LAM	PLASTIC LAMINATE	STD.	STANDARD
CAB.T	CABINET	DWG	DRAWING	HM	HOLLOW METAL	PL.	PLATE, PROPERTY LINE	SYS.	SYSTEM
CSMNT.	CASEMENT	D.F.	DOUGLAS FIR	HORIZ	HORIZONTAL	PWD	PLYWOOD	THK	THICKNESS
CATV	CABLE TELEVISION	(E)	EXISTING	HB	HOSE BIBB	PTDF	PRESSURE TREATED DOUGLAS FIR	T&G	TONGUE AND GROOVE
C.I.	CAST IRON	ENCL	ENCLOS(URE)	I.D.	INSIDE DIAMETER	PSF	POUNDS PER SQUARE FOOT	TYF	TYPICAL
CLG	CEILING	EQ	EQUAL	INSUL	INSULATION	PSI	POUNDS PER SQUARE INCH	VERT	VERTICAL

SHEET INDEX

ARCHITECTURAL

A-1 COVER SHEET
A-2 EXISTING PLAN / RENOVATION PLAN
A-3 SECTIONS / DETAILS

REVISIONS	DATE	BY
1	15 JUL 18	REC

ROY E COLBERT

ARCHITECTURE
PLANNING
DESIGN

1997 EAST MAIN STREET
VENTURA, CA 93001

805 / 650 . 9590

rcolb@sbcglobal.net

CALIFORNIA C12050
N.C.A.R.B.

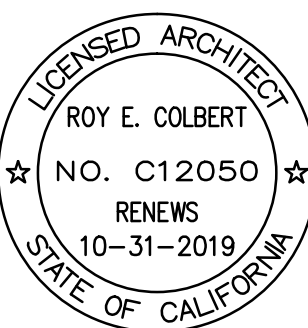

This project has been designed by me, or
under my direct supervision.

VENTURA COUNTY
COMMUNITY
COLLEGE DISTRICT

VENTURA COLLEGE
4667 Telegraph Road
Ventura, CA 93003

SAB BLDG
KILN COVER

CONSULTANTS

PROJECT DIRECTORY

SOILS ENGINEER / SEPTIC SYSTEM:
XXXX

CIVIL ENGINEER:
XXXX

STRUCTURAL ENGINEER:
XXXX

ELECTRICAL ENGINEER:
xxxxxx

MECHANICAL ENGINEER:
xxxxxx

LANDSCAPE ARCHITECT:
XXXX

WATER SYSTEM / FIRE PROTECTION SYSTEM:
xxxxxx

VICINITY MAP

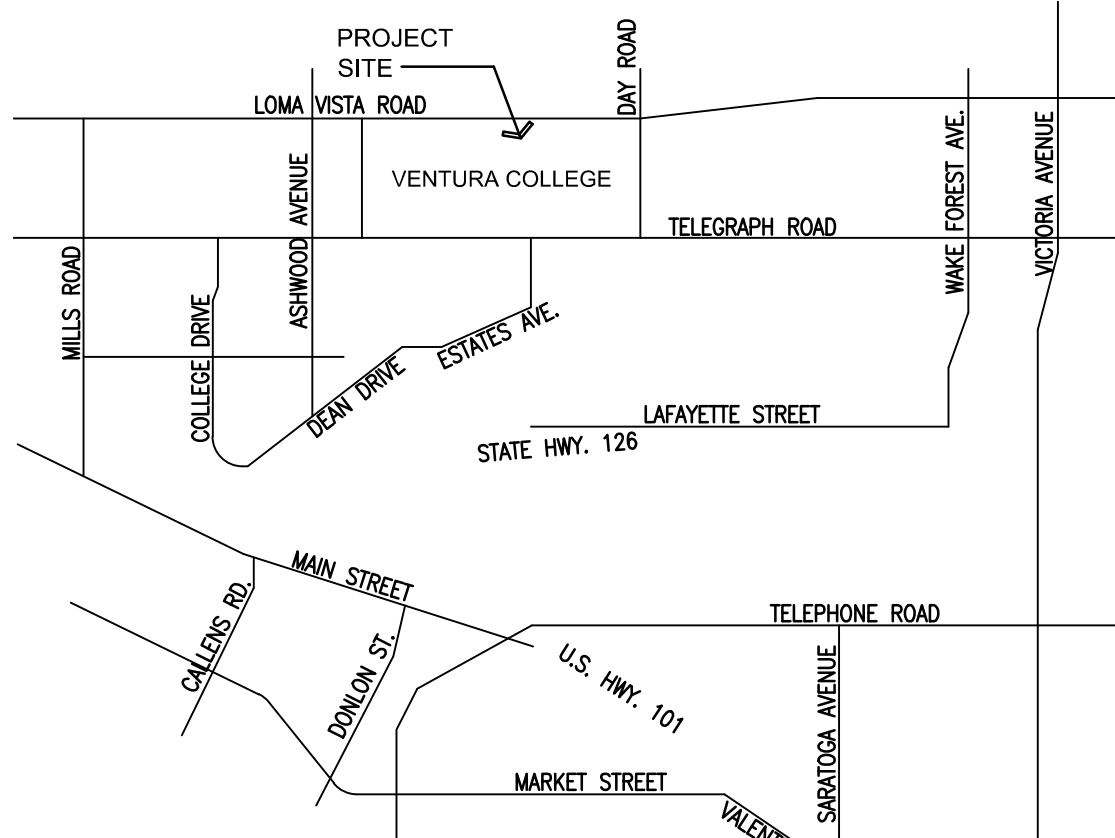

THIS PLAN IS BASED UPON DATA COMPILED
AND FURNISHED BY OTHERS.

SAB BLDG:
COVER SHEET
GENERAL INFORMATION
NOTES

SHEET NAME

DATE _____

AS SHOWN

C18 - 013

18-013:SAB / A-1 00

SHEET NUMBER OF SHEETS

PRELIMINARY - NOT FOR CONSTRUCTION

This project record document, drawings and specifications, have been prepared on the basis of data compiled and furnished by others. Roy E. Colbert, Architect, will not be responsible for errors or omissions resulting from that data being incorporated into this document. These drawings and designs, constitute an instrument of professional service and are the sole property of Roy E. Colbert, Architect. These documents in whole, or in part, shall not be used for any other project without the written authorization of Roy E. Colbert, Architect.

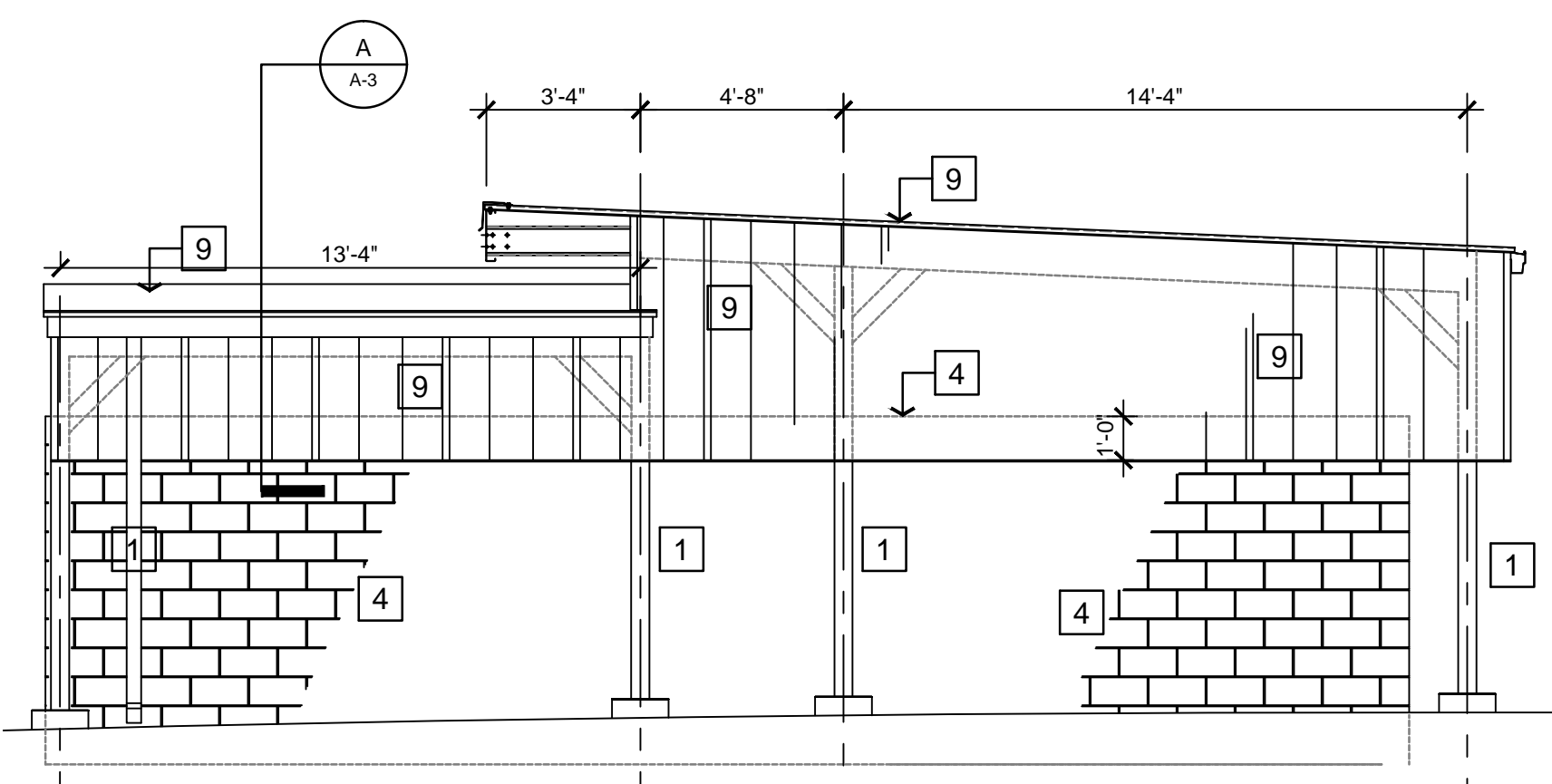

EAST ELEVATION

SCALE: 1/8" = 1'-0"

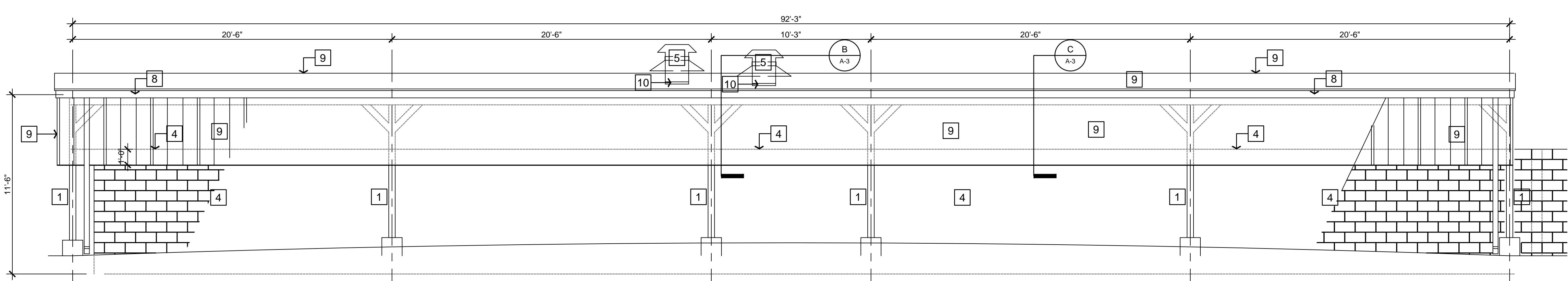

NORTH ELEVATION

SCALE: 1/8" = 1'-0"

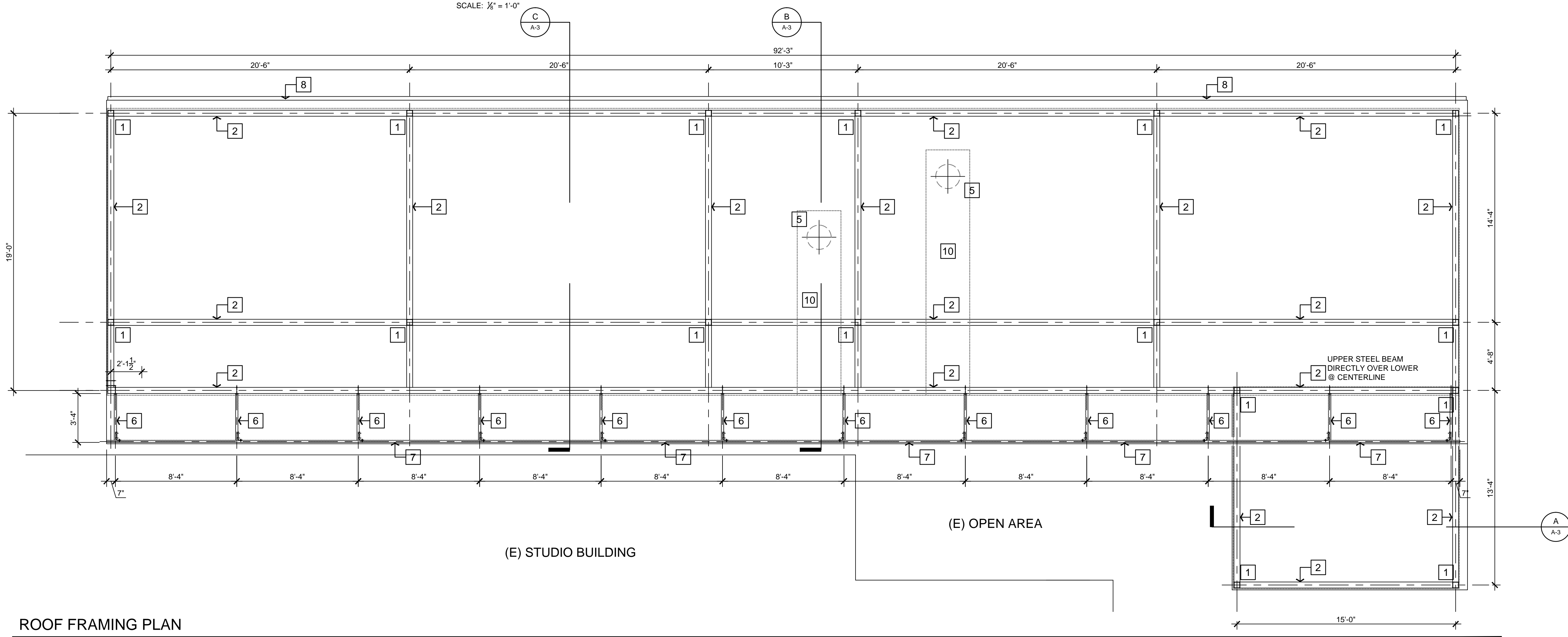

ROOF FRAMING PLAN

SCALE: 1/8" = 1'-0"

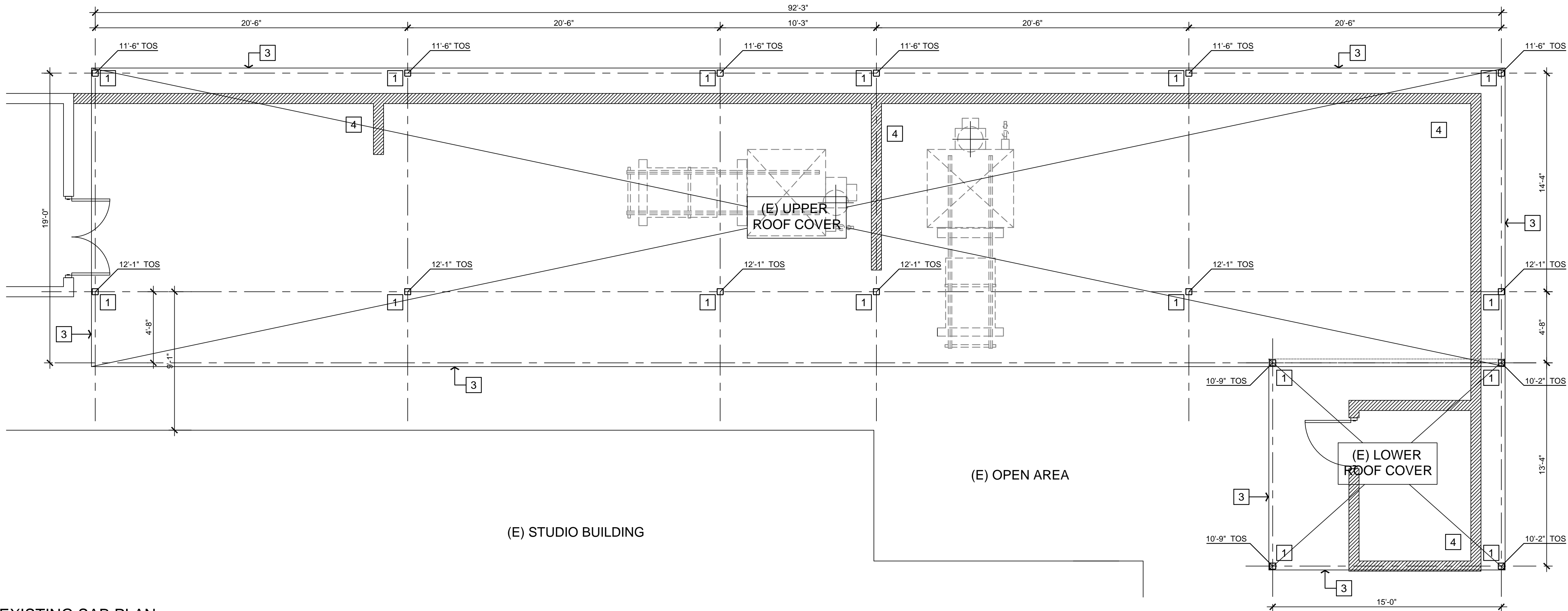

EXISTING SAB PLAN

SCALE: 1/8" = 1'-0"

NOTES

- 1 (E) 5" SQ. STEEL POST
- 2 (E) 5" x 8 1/2" STEEL BEAM
- 3 LINE OF (E) STRUCTURAL STEEL DECKING (TO REMAIN)
- 4 (E) 8-FT CMU WALLS TO REMAIN
- 5 (E) ROOF PENETRATIONS TO REMAIN / PROVIDE FLASHING
- 6 (N) C8 x 3 1/2 x 12 GA. PURLIN w/ 1/2" WELDED PLATE BOLT TO STEEL BEAM
- 7 (N) C14 x 2 1/2 x 10 GA. PURLIN BOLT TO C8 PURLINS
- 8 (N) 4" ROOF GUTTER w/ DOWNSPOUTS
- 9 (N) 24 GAUGE METAL ROOF & WALL PANELS
- 10 PREP (E) ROOF OR REMOVE IN ORDER TO INSTALL THE (N) METAL ROOF PANELS
- 11
- 12

NOTES:

1. THE CONTRACTOR SHALL PROTECT ALL ELECTRICAL CONDUITS AND OTHER ROOF MOUNTED LINES IN PLACE.

REVISIONS	DATE	BY
△	15 JUL 18	REC
△		
△		
△		
△		
△		
ROY E COLBERT		
ARCHITECTURE PLANNING DESIGN		
1997 EAST MAIN STREET VENTURA, CA 93001		
805 / 650 . 9590 rcolb@sbcglobal.net CALIFORNIA C12050 N.C.A.R.B.		
<div><div>LICENSED ARCHITECT ROY E. COLBERT NO. C12050 RENEWS 10-31-2019 STATE OF CALIFORNIA</div><div>This project has been designed by me, or under my direct supervision.</div></div>		
VENTURA COUNTY COMMUNITY COLLEGE DISTRICT		
VENTURA COLLEGE 4667 Telegraph Road Ventura, CA 93003		
SAB BLDG KILN COVER		
PROJECT DIRECTORY		
SOILS ENGINEER / SEPTIC SYSTEM: XXXX		
CIVIL ENGINEER: XXXX		
STRUCTURAL ENGINEER: XXXX		
ELECTRICAL ENGINEER: xxxxx		
MECHANICAL ENGINEER: xxxxx		
LANDSCAPE ARCHITECT: XXXX		
WATER SYSTEM / FIRE PROTECTION SYSTEM: xxxxx		
SAB BLDG: EXISTING PLAN RENOVATION PLAN ELEVATION		
SHEET NAME		
DATE		
SCALE AS SHOWN		
PROJECT C18 - 013		
18-013:SAB / A-2 00		
SHEET NUMBER OF SHEETS		

THIS PLAN IS BASED UPON DATA COMPILED
AND FURNISHED BY OTHERS.

PRELIMINARY - NOT FOR CONSTRUCTION

This project record document, drawings and specifications, have been prepared on the basis of data compiled and furnished by others. Roy E. Colbert, Architect will not be responsible for errors or omissions resulting from that data being incorporated into this document. These drawings and specifications, and the incorporated ideas and designs, constitute an instrument of professional service and are the sole property of Roy E. Colbert, Architect. These documents in whole, or in part, shall not be used for any other project without the written authorization of Roy E. Colbert, Architect.

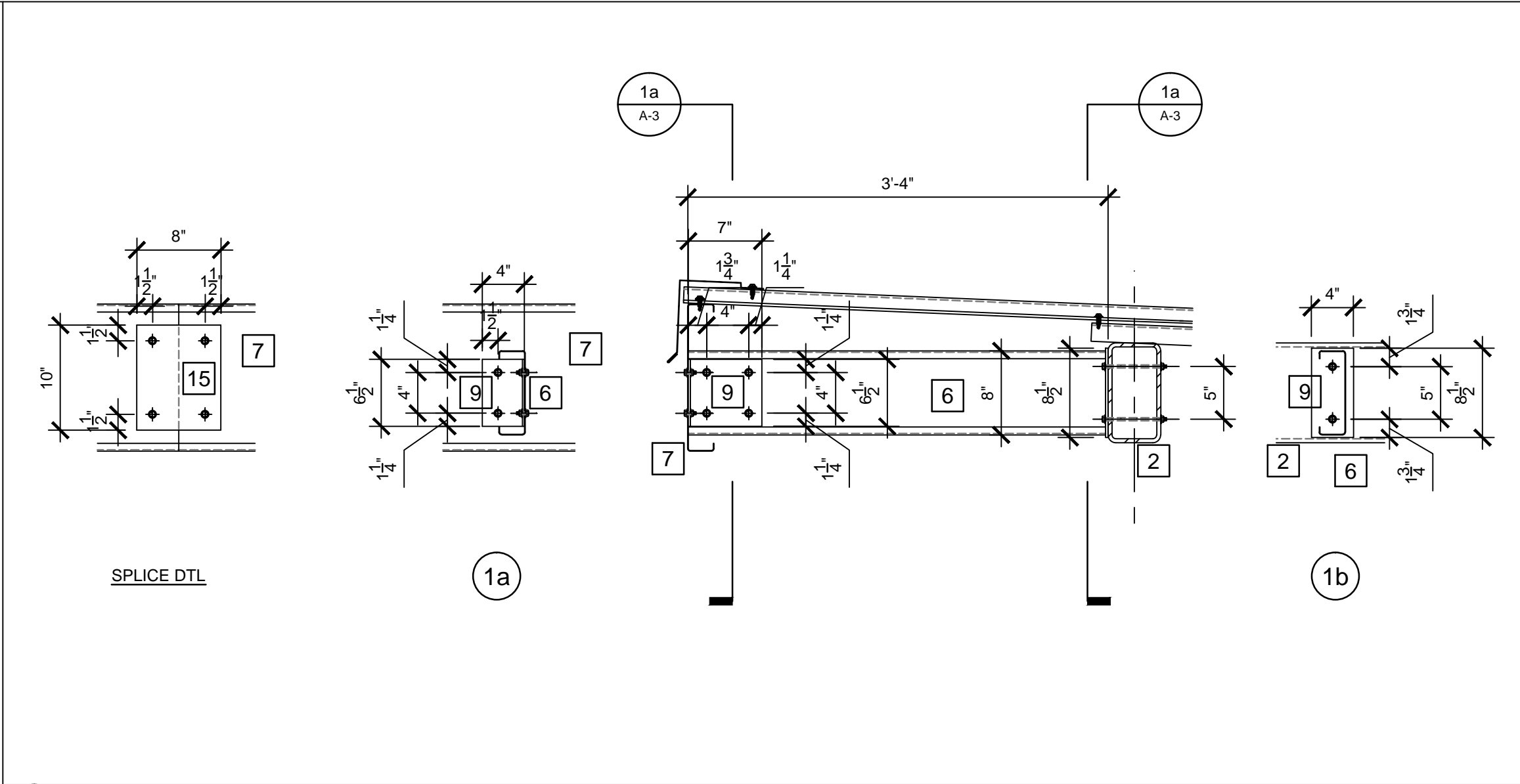

1 METAL ROOF PANEL DETAILS

SCALE: 1" = 1'-0"

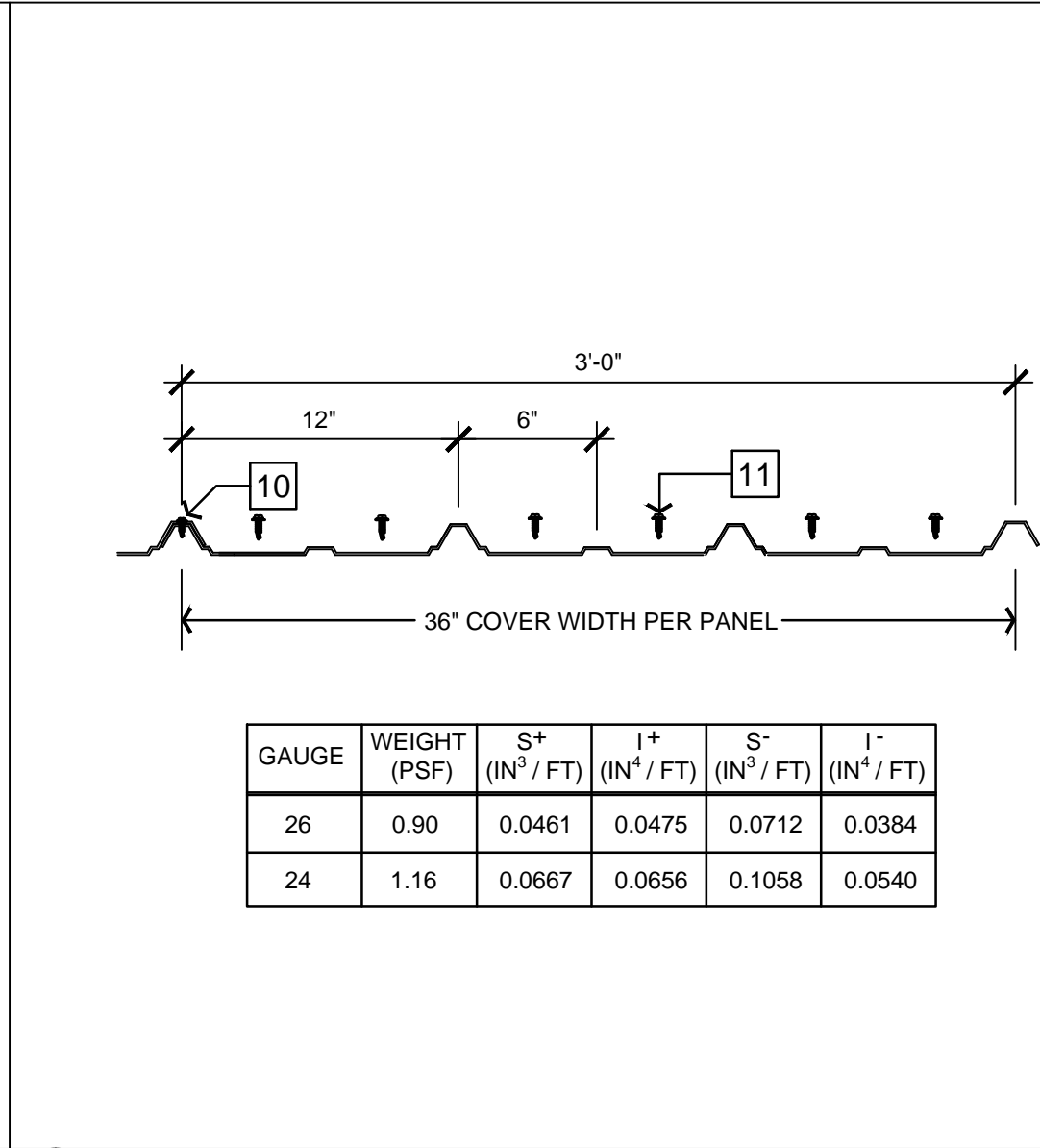

2 METAL ROOF PANEL TYPICAL DETAIL

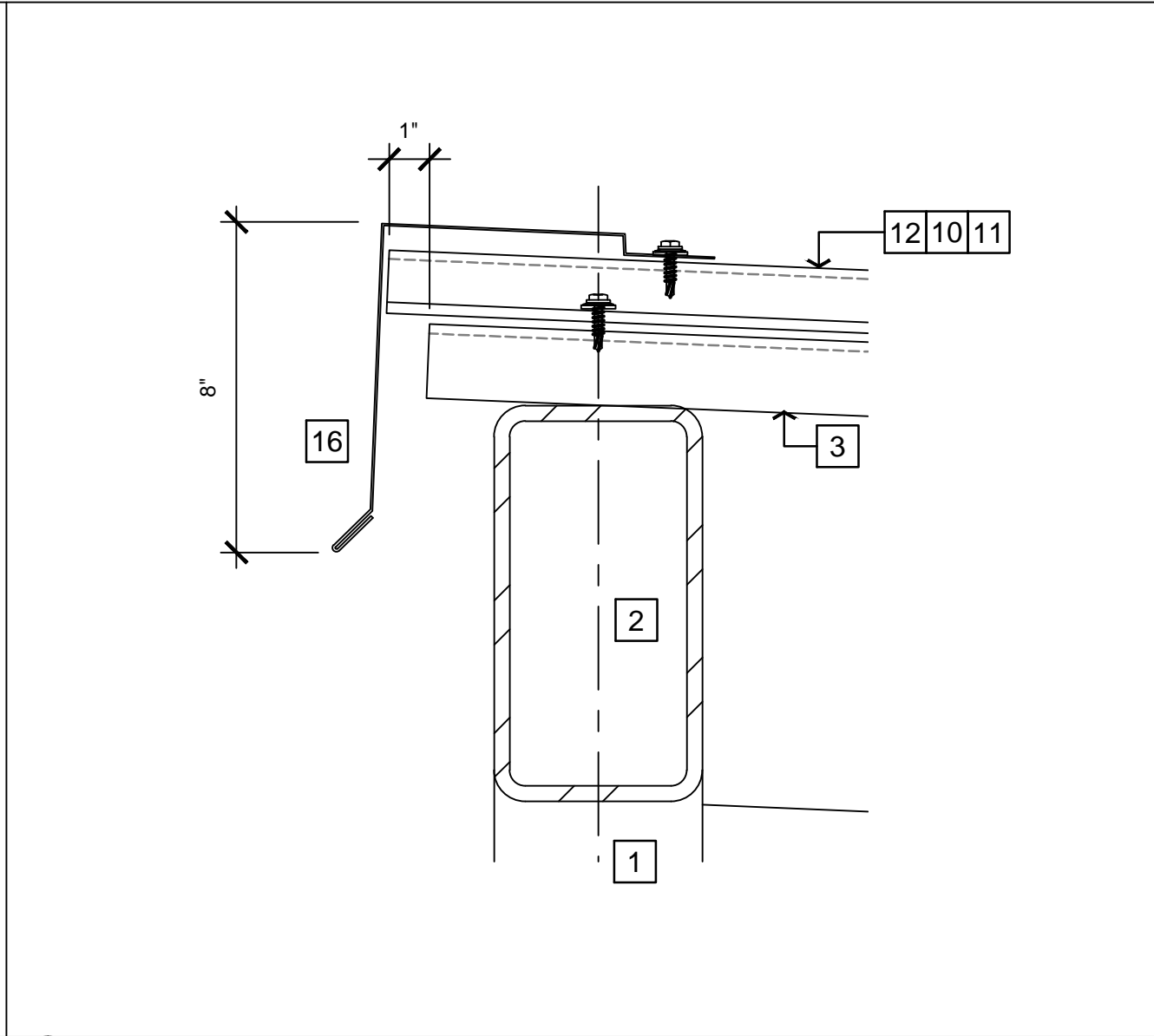

3 EAVE DETAIL @ COMPRESSOR

SCALE: 3" = 1'-0"

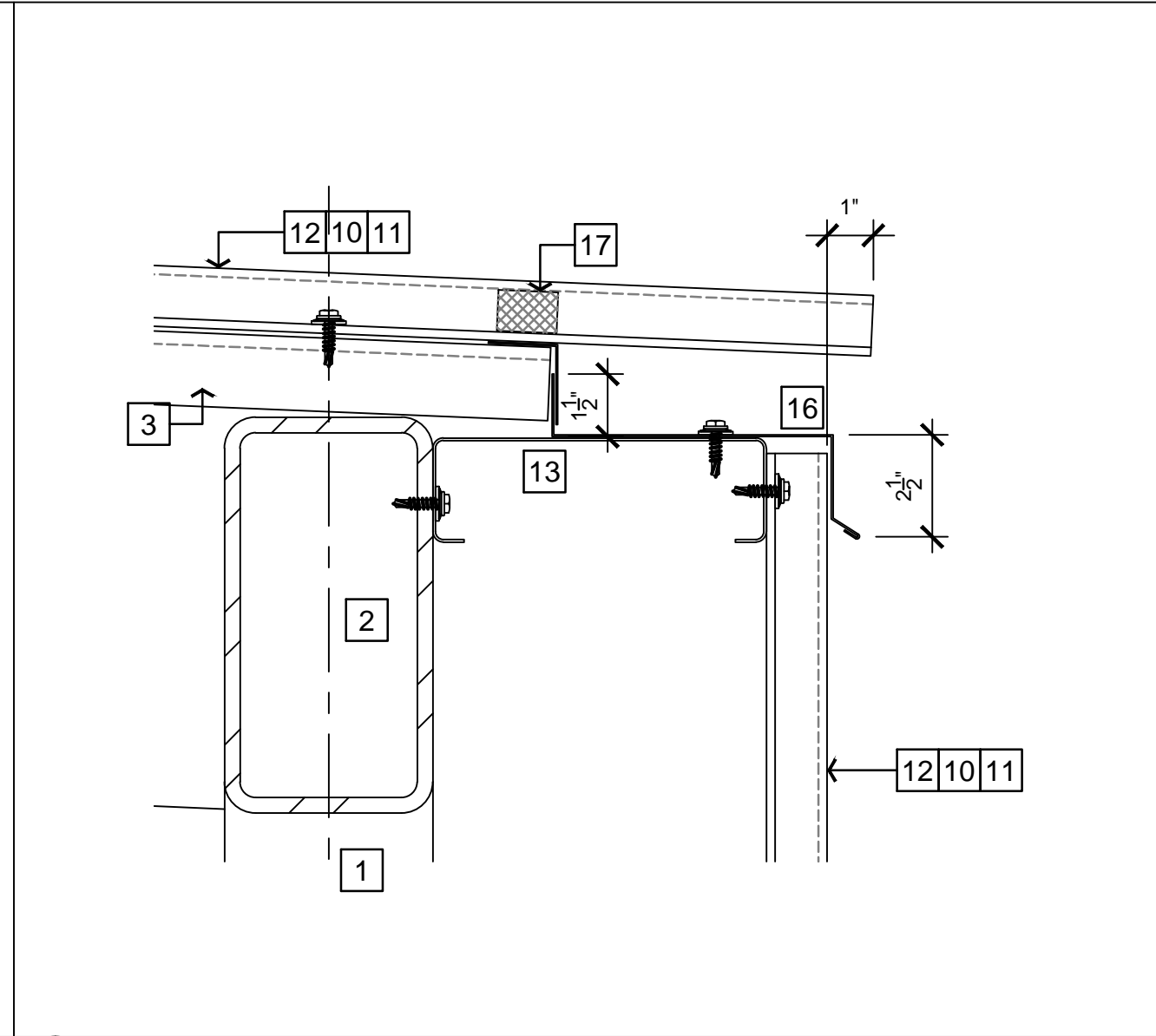

4 EAVE DETAIL @ COMPRESSOR

SCALE: 3" = 1'-0"

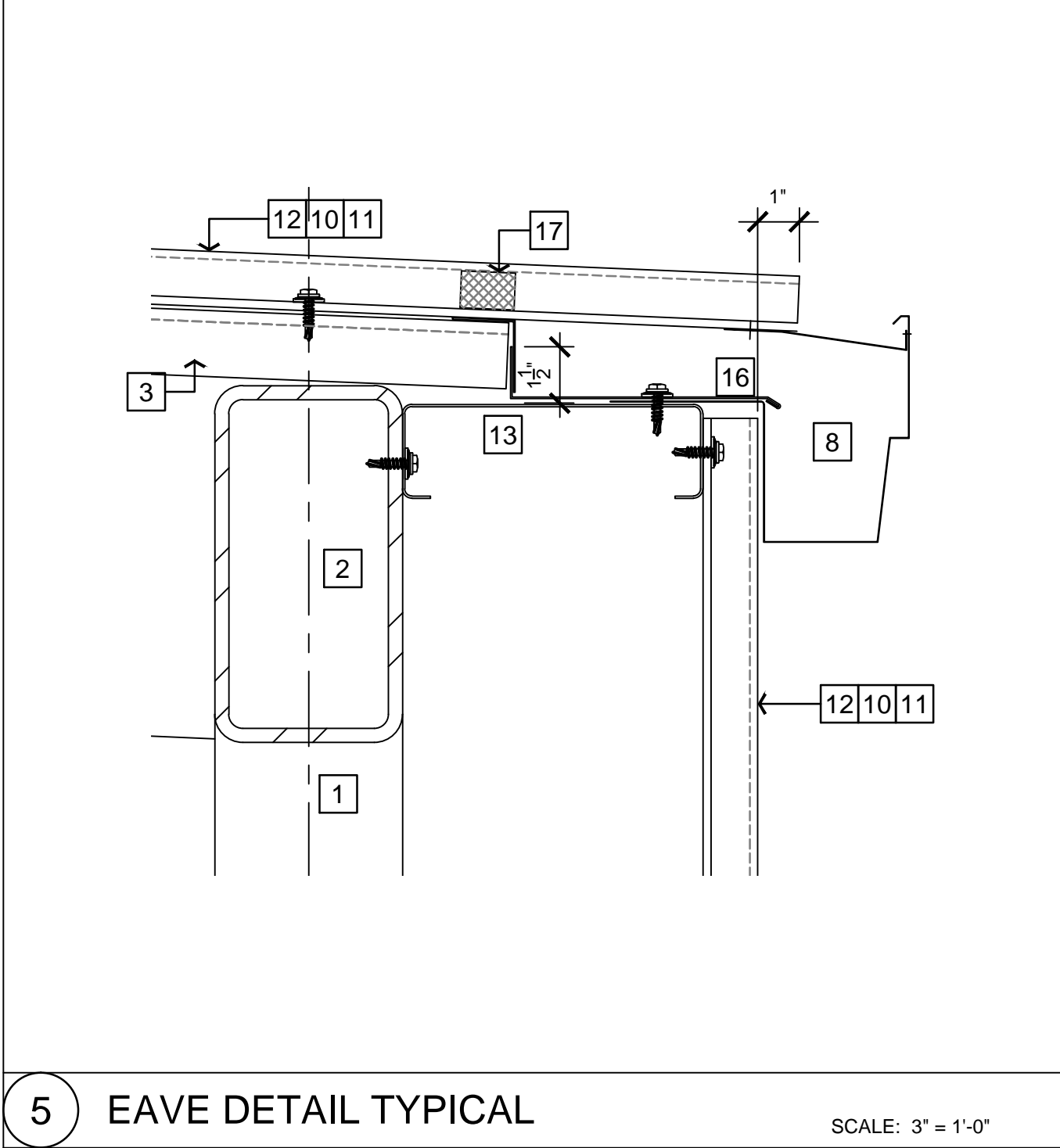

5 EAVE DETAIL TYPICAL

SCALE: 3" = 1'-0"

STRUCTURAL STEEL NOTES

- ALL STRUCTURAL STEEL SHALL BE ASTM A36 (MINIMUM YIELD STRENGTH = 36,000psi), U.N.O. THE STEEL FABRICATOR SHALL SUBMIT ONE COPY OF THE MILL CERTIFICATE TO THE ARCHITECT AND OWNER.
- ALL BOLTS, NUTS AND WASHERS DESIGNATED AS HIGH STRENGTH SHALL CONFORM TO ASTM A325. ALL OTHER MACHINE BOLTS, NUTS AND WASHERS SHALL CONFORM TO A307.
- ALL STEEL MEMBERS SHALL BE PRIMED AND PAINTED. MATCH THE EXISTING STEEL FRAMING MEMBERS.
- ALL WELDING SHALL BE PERFORMED BY A QUALIFIED CERTIFIED WELDER AND SHALL CONFORM TO THE AWS' CODE FOR ARC AND GAS WELDING IN BUILDING CONSTRUCTION, LATEST EDITION.
- ALL WELDING ELECTRODES SHALL BE E70XX.
- ALL WELDS NOT SPECIFIED SHALL BE CONTINUOUS FILLET WELDS, USING NOT LESS THAN THE MINIMUM SIZE BASED ON THE THICKNESS OF THE THINNER PART JOINED PER AISC/AWS, AND IN NO CASES LESS THAN 1/4".
-

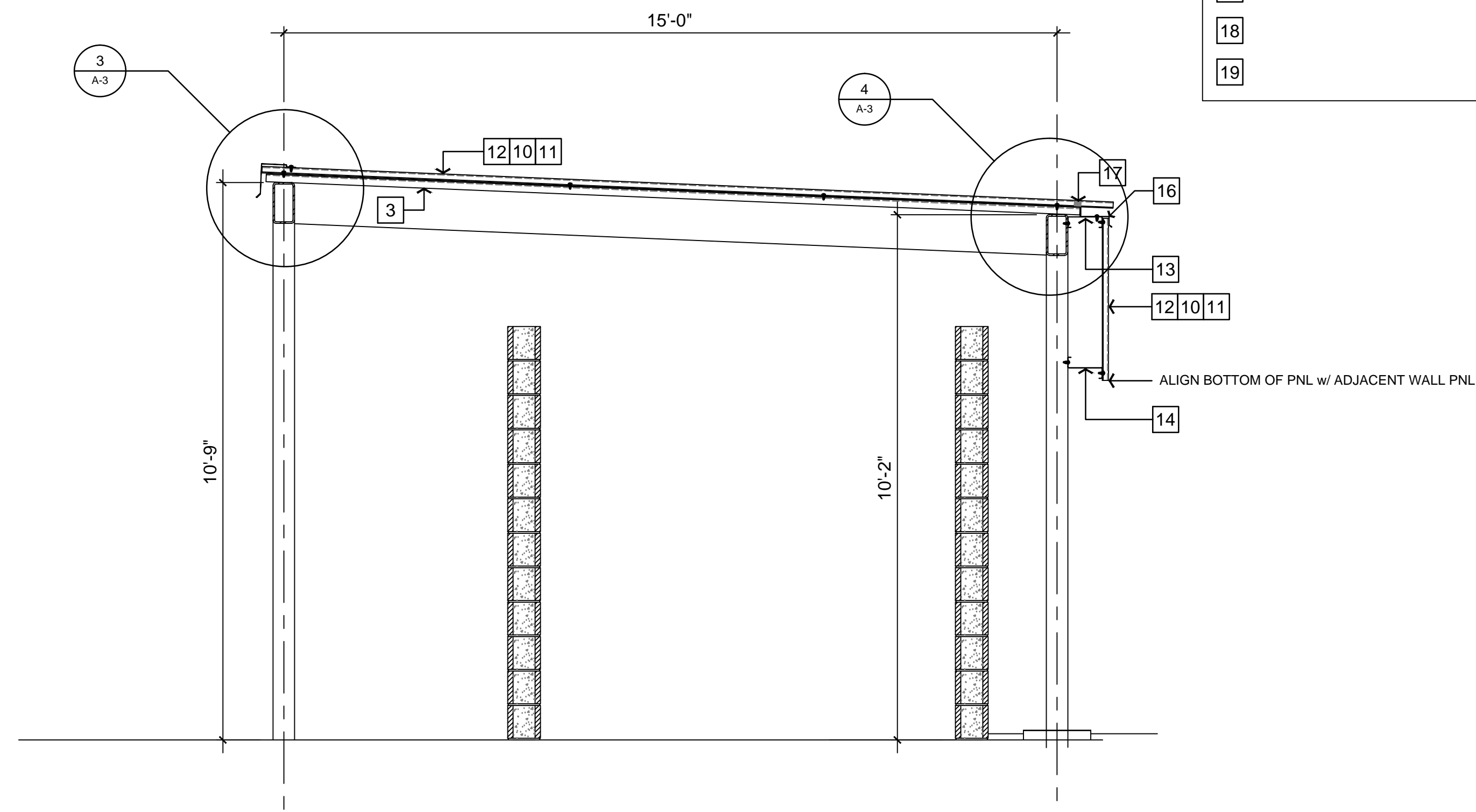

A SECTION: LOWER ROOF @ AIR COMPRESSOR CMU ENCLOSURE

SCALE: 1/2" = 1'-0"

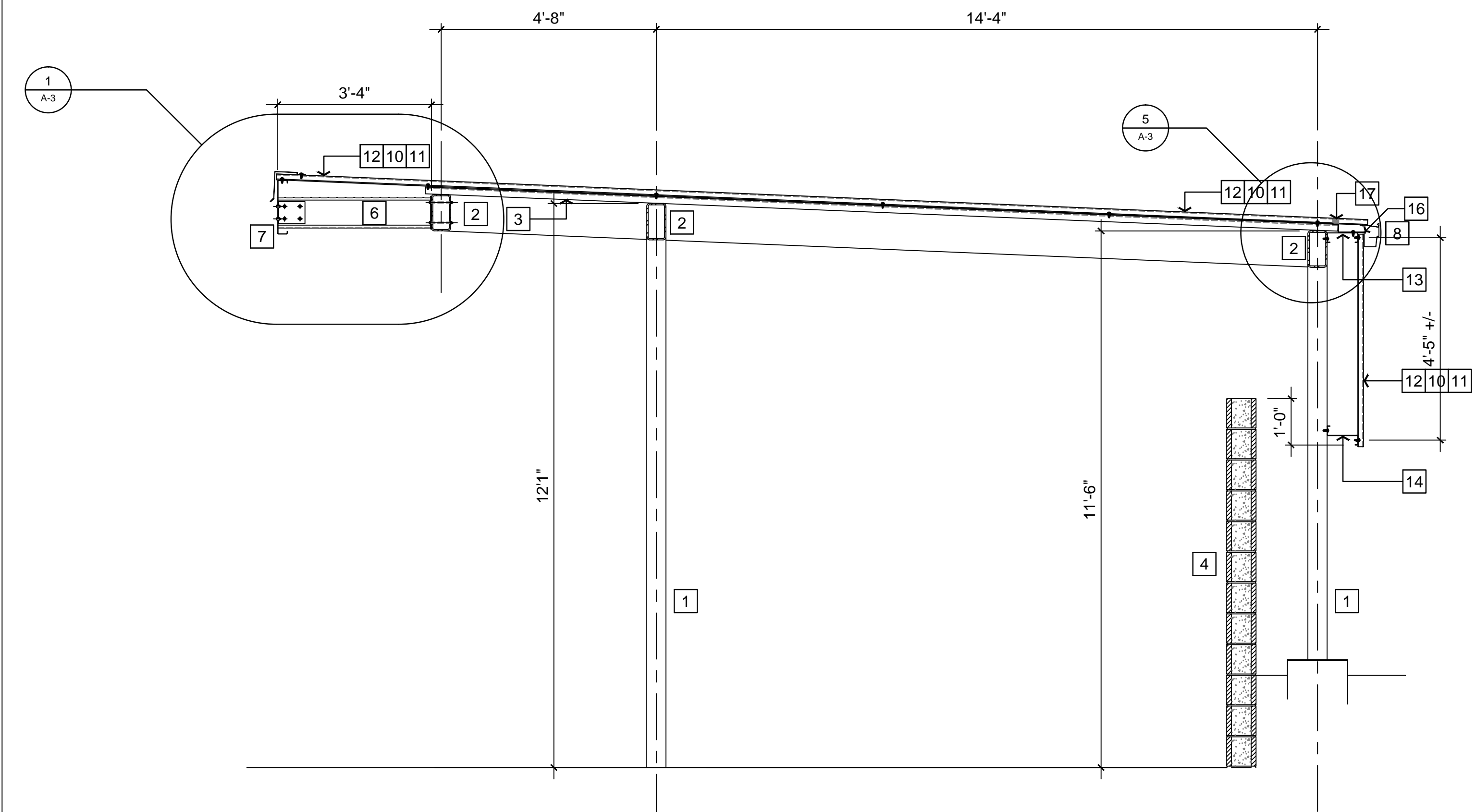

TYPICAL SECTION @ UPPER ROOF

SCALE: 1/2" = 1'-0"

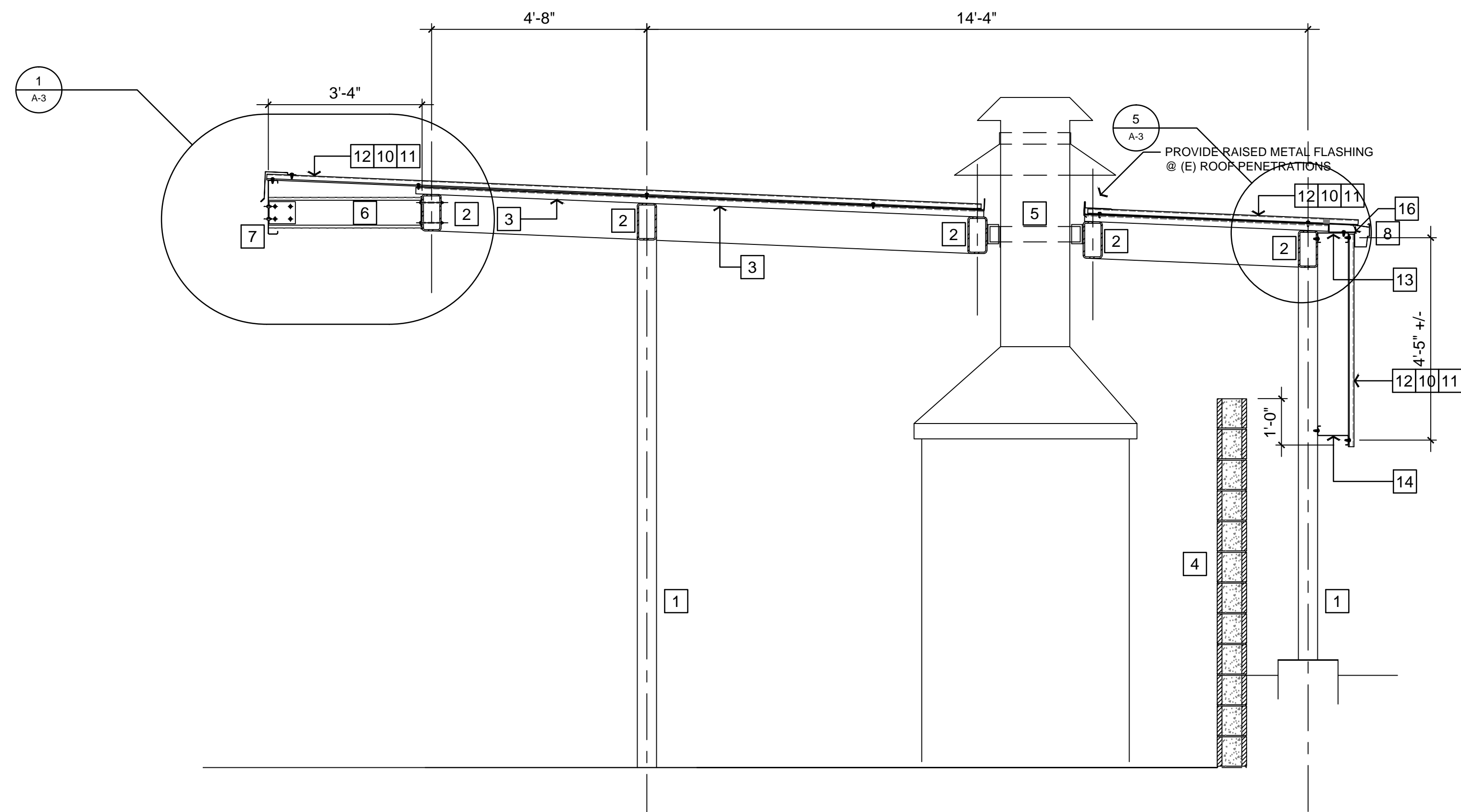

SECTION: UPPER ROOF @ ROOF PENETRATION

SCALE: 1/2" = 1'-0"

NOTES

- (E) 5" SQ. STEEL POST
- (E) 5" x 9 1/2" STEEL BEAM
- (E) STRUCTURAL STEEL DECKING TO REMAIN
- (E) 8-FT CMU WALLS TO REMAIN
- (E) ROOF PENETRATIONS TO REMAIN - PROVIDE 26 GA. FLASHING AT OPENINGS
- (N) C8 x 3 1/2 x 12 GA. PURLIN w/ 1/2" WELDED PLATE BOLT TO STEEL BEAM
- (N) C14 x 2 1/2 x 10 GA. PURLIN BOLT TO C8 PURLINS
- (N) 4" ROOF GUTTER w/ DOWNSPOUTS - KYNAR 500 "ASH GRAY" TO MATCH PANELS
- 1/2" STEEL ANGLES w/ 1/2" M.B. GALVANIZED
- CONNECT ADJACENT PANELS OVERLAPPING SIDES w/ #14 x 1/2" SMS @ 24" O.C. w/ NEOPRENE WASHERS
- (6) #12 SELF-TAPPING SCREWS MIN. PER PANEL w/ NEOPRENE WASHERS - TYPICAL @ ALL PURLINS
- MELROY "MULTIRIB" 24 GA. METAL ROOF & WALL PANELS - KYNAR 500 "ASH GRAY"
- (N) C6 x 2.5 x 16 GAUGE GIRT
- (N) Z6 x 2.5 x 16 GAUGE GIRT
- 3/4" SPLICE PLATE WHERE OCCURS w/ 1/2" M.B. GALVANIZED
- (N) EAVE FLASHING & COUNTER FLASH TO MATCH ROOF PANELS
- CLOSURE STRIP
-

REVISIONS	DATE	BY
△	15 JUL 18	REC
△		
△		
△		
△		

ROY E COLBERT

**ARCHITECTURE
PLANNING
DESIGN**

**1997 EAST MAIN STREET
VENTURA, CA 93001**

805 / 650 .9590
rcolb@sbcglobal.net
CALIFORNIA C12050
N.C.A.R.B.

REGISTERED ARCHITECT
ROY E. COLBERT
NO. C12050
RENEW 10-31-2019
STATE OF CALIFORNIA

This project has been designed by me, or under my direct supervision.

**VENTURA COUNTY
COMMUNITY
COLLEGE DISTRICT**

**VENTURA COLLEGE
4667 Telegraph Road
Ventura, CA 93003**

**SAB BLDG
KILN COVER**

PROJECT DIRECTORY

SOILS ENGINEER / SEPTIC SYSTEM:
XXXX

CIVIL ENGINEER:
XXXX

STRUCTURAL ENGINEER:
XXXX

ELECTRICAL ENGINEER:
XXXX

MECHANICAL ENGINEER:
XXXX

LANDSCAPE ARCHITECT:
XXXX

WATER SYSTEM / FIRE PROTECTION SYSTEM:
XXXX

**SAB BLDG:
SECTIONS
DETAILS**

SHEET NAME

DATE

SCALE

AS SHOWN

PROJECT

C18 - 013

18-013:SAB / A-2

00

SHEET NUMBER OF SHEETS

THIS PLAN IS BASED UPON DATA COMPILED AND FURNISHED BY OTHERS.

PRELIMINARY - NOT FOR CONSTRUCTION