



Ventura County Community College District

PURCHASING DEPARTMENT

DATE: 09/05/24
TO: All Bidders
FROM: David Cienfuegos, Purchasing Specialist
SUBJECT: Addendum 1 – Bid 686 Ventura College Global Garden Landscaping

*This addendum is hereby made part of the Contract Documents to the same extent as though it was originally included therein and takes precedence over the original documents. The outdated pages must be replaced with any updated and/or changed pages when submitting your bid. **Acknowledge receipt of all addenda on the Bid Form.***

The bid opening remains on **Thursday, September 12th, 2024**. Bids must be received no later than **3:00 p.m.** at 761 E Daily Drive, Suite 200, Camarillo, CA 93010. Properly mark the outside of the exterior envelope on your submitted bid with the Bid Number and Name according to the requirements stated in the bid packet directions.

If you choose not to participate in this particular bid, please sign the Bid Proposal stating “no bid” and email or fax it back to me at 805-652-7700.

It is the responsibility of the Bidder to verify that their proposal has been received by the VCCCD Purchasing Department prior to the opening date. Verification of receipt can be made through the listed Purchasing Specialist.

Attached to this addendum please find updated technical specifications drawings and the following notes:

Attachments:

Bid 686 Addendum No1_L3.2

Drawings:

A. Drawing L3.2 Low Voltage Lighting Plan

1. The light fixture indicated around the world globe sculpture are four large wall wash fixtures as described in Specifications Section 26 50 00 Low Voltage Lighting, para 2.05 Light Fixtures-Accent.

The following information is in answer to questions that were asked at the job walk and via email request. The deadline for questions was Tuesday, September 3rd, 2024. No further questions will be accepted.

No Questions Received.



Ventura County Community College District

PURCHASING DEPARTMENT

End of Section

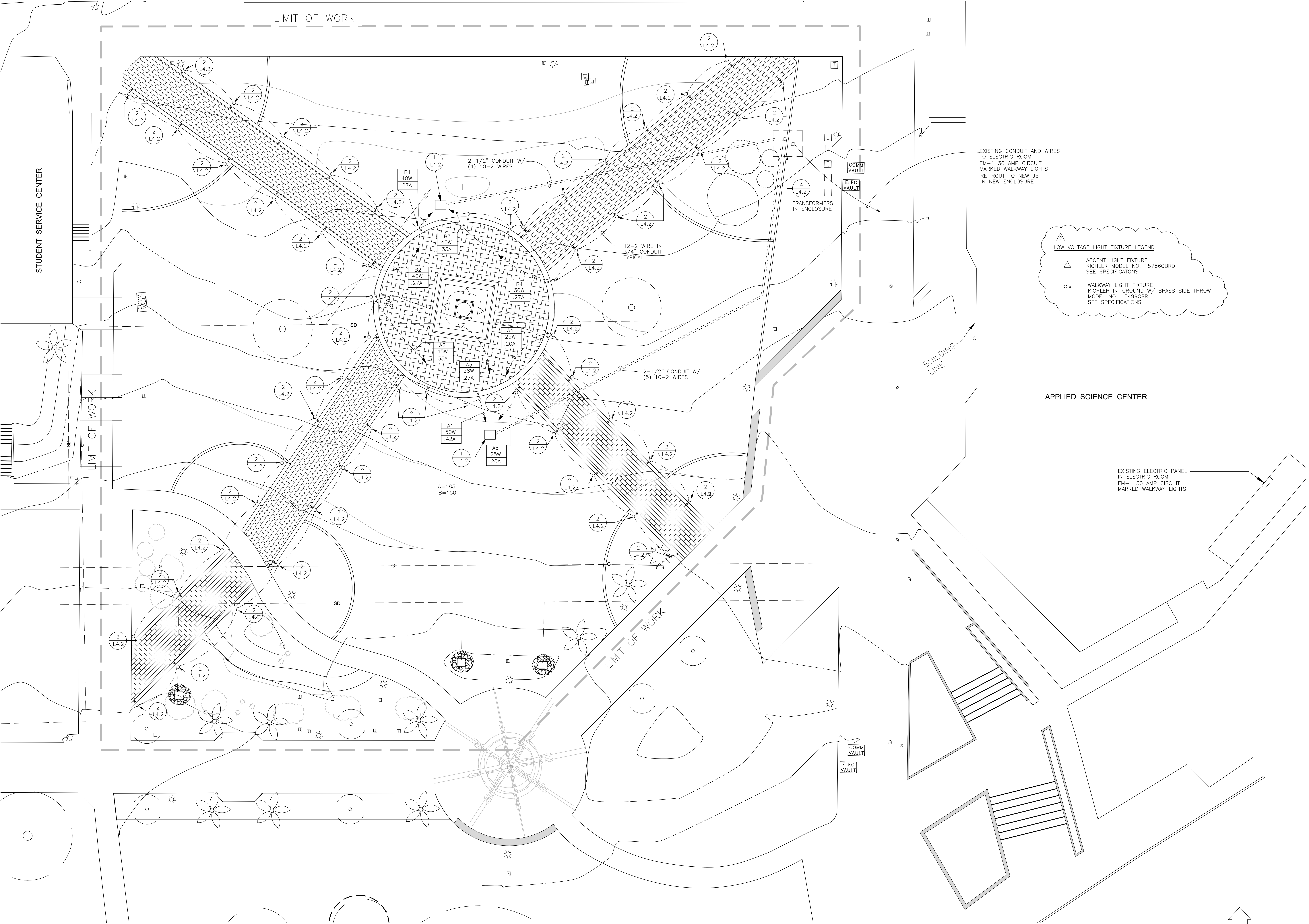

LOW VOLTAGE LIGHT FIXTURE LEGEND

- △ ACCENT LIGHT FIXTURE
KICHLER MODEL NO. 15786CBRD
SEE SPECIFICATIONS
- WALKWAY LIGHT FIXTURE
KICHLER IN-GROUND W/ BRASS SIDE THROW
MODEL NO. 15499CBR
SEE SPECIFICATIONS

APPLIED SCIENCE CENTER

EXISTING ELECTRIC PANEL IN ELECTRIC ROOM
EM-1 30 AMP CIRCUIT
MARKED WALKWAY LIGHTS

EXISTING CONDUIT AND WIRES TO ELECTRIC ROOM
EM-1 30 AMP CIRCUIT
MARKED WALKWAY LIGHTS
RE-ROUT TO NEW JB IN NEW ENCLOSURE

TRANSFORMERS IN ENCLOSURE

LIMIT OF WORK

LIMIT OF WORK

LIMIT OF WORK

STUDENT SERVICE CENTER

BUILDING LINE

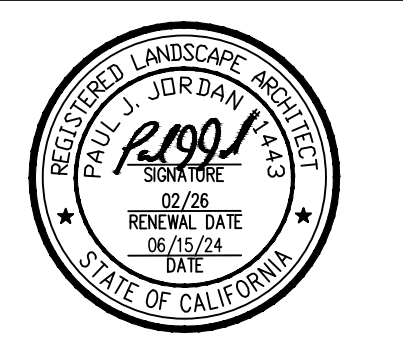
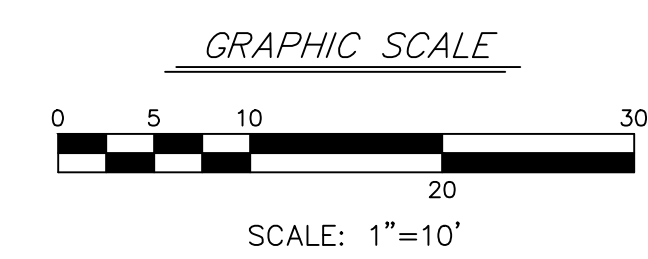
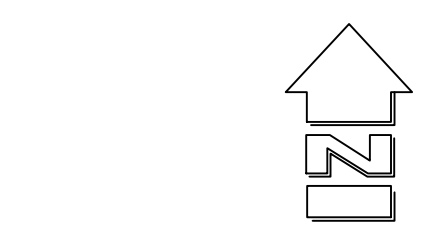

UNDERGROUND SERVICE ALERT
CALL 811
CALL: TOLL FREE 1-800-227-2600
TWO WORKING DAYS BEFORE YOU DIG

| NO. | DATE | BY | DESCRIPTION |
|-----|---------|----|----------------|
| 1 | 9-11-24 | PJ | ADDENDUM NO. 2 |

CLIENT
VENTURA COUNTY COMMUNITY COLLEGE DISTRICT
761 EAST DAILY DRIVE, SUITE 200
CAMARILLO, CA 93010

PROJECT
VENTURA COLLEGE
WORLD GLOBAL GARDEN QUAD
RENOVATION
4667 TELEGRAPH ROAD
VENTURA, CA 93003

| | | |
|---------------------|---------|----|
| DRAWN: | PJ | PJ |
| CHECKED: | PJ | PJ |
| PRINTED FOR REVIEW: | 4/17/24 | |
| PRINTED FOR BID: | 6/27/24 | |

THESE DRAWINGS, SPECIFICATIONS AND DESIGNS ARE INSTRUMENTS OF PROFESSIONAL SERVICES AND AS SUCH ARE THE PROPERTY OF JORDAN, GILBERT & BAIN LANDSCAPE ARCHITECTS, INC. REPRODUCTION OR OTHER USE NOT AUTHORIZED BY JORDAN, GILBERT & BAIN IS PROHIBITED WITHOUT WRITTEN APPROVAL.