

**SECOND LEVEL PLAN**  
SCALE: 1/8"=1'-0"

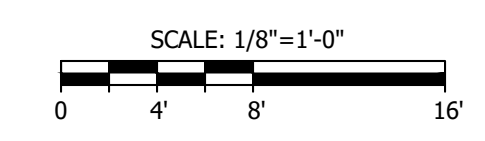

**FIRST LEVEL PLAN**  
SCALE: 1/8"=1'-0"

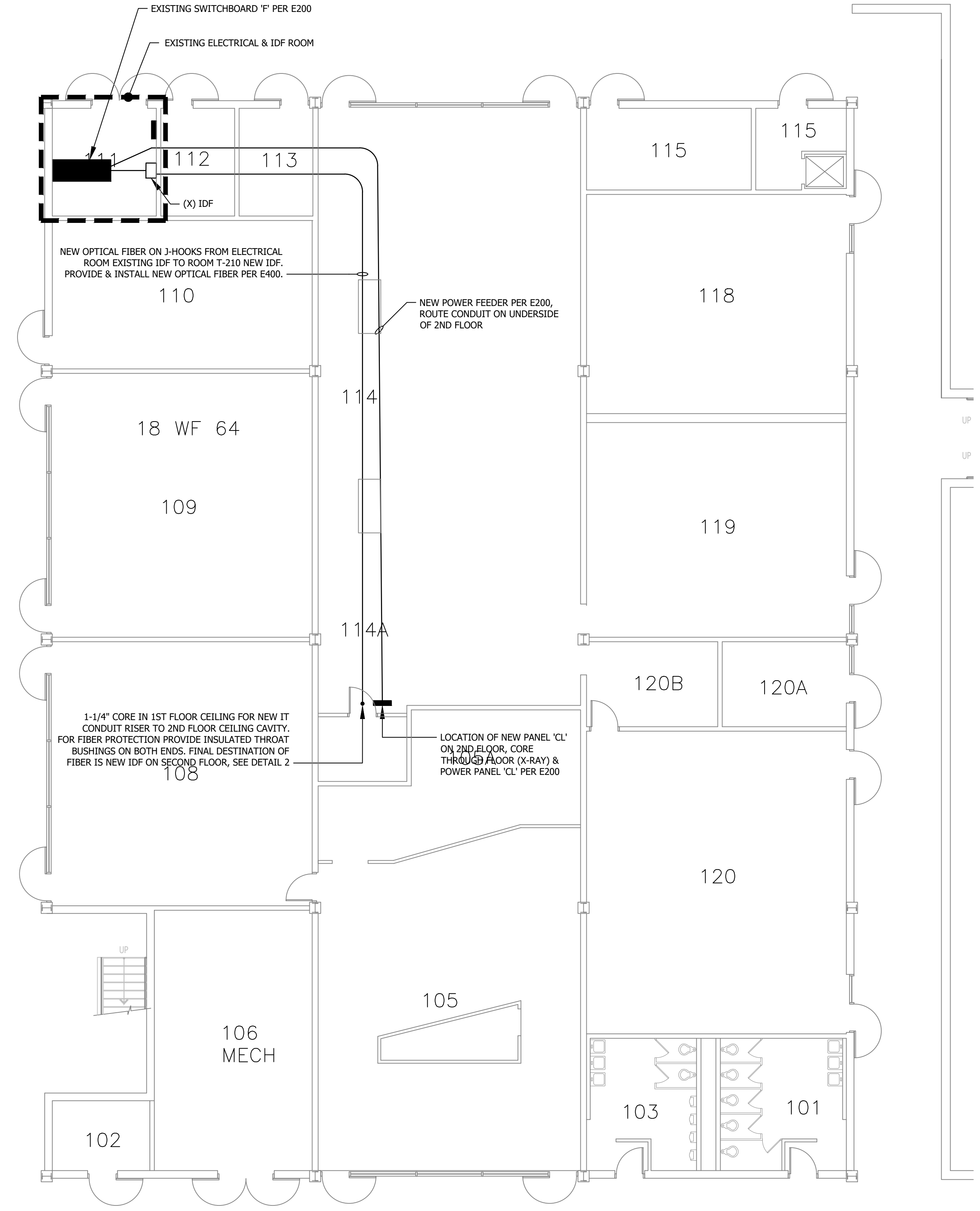
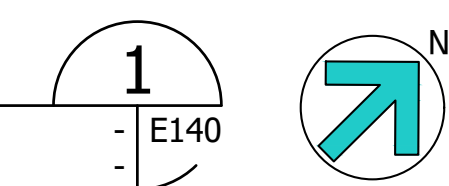

TIME: 8:03 am  
 DATE: 3 April 2026  
 PATHNAME: G:\25\196\EL\Sheets  
 DRAWING FILENAME: 25-196 E140  
 DRAFTER: CM02

DATE: 01/09/26  
 TIME: 2:03 PM







**TECH BUILDING ROOM T-210 COMPUTER ROOM UPGRADE**

7075 CAMPUS ROAD  
MOORPARK, CA 91320

COMMISSIONED ARCHITECT

CONSULTANT  
**LUCCI & ASSOCIATES INC.**  
CONSULTING ELECTRICAL ENGINEERS  
3251 CORTE MALPASO, #511  
CARMARTILLO, CA 93012-8094  
PHONE (805) 389-6520 FAX (805) 389-6519  
LUCCI & ASSOCIATES, INC. reserve their commonlaw copyright and other property rights in these plans. These plans and drawings are not to be reproduced, changed, or copied in any form or manner whatsoever without first obtaining the expressed written permission and consent of LUCCI & ASSOC. INC. nor are they to be assigned to any third party without obtaining said written permission and consent.



**SHEET NOTES:**

- CONTRACTOR SHALL FIELD VERIFY LOCATION & REQUIREMENTS OF ALL DEVICES REQUIRING ELECTRICAL CONNECTION PRIOR TO BID PROPOSAL, ROUGH-IN AND FINISH.
- COORDINATE WORK WITH OTHER TRADES. OBTAIN ALL DRAWINGS THAT WILL REQUIRE COORDINATION AND PROVIDE ALL ELECTRICAL CONNECTIONS, DEVICES, AND WIRING REQUIRED WHETHER SHOWN ON ELECTRICAL DRAWINGS OR NOT.
- CONTRACTOR SHALL FURNISH AND INSTALL PULL BOXES AS REQUIRED TO INSTALL CONDUCTORS PER CONDUCTOR MANUFACTURERS RECOMMENDATIONS, PER THE NATIONAL ELECTRICAL CODE AND PER LOCAL AUTHORITIES HAVING JURISDICTION.
- VERIFY THE EXACT ROUTING OF ALL EXPOSED CONDUIT WITH OWNER PRIOR TO INSTALLATION.

**KEY NOTES (ALL NEW WORK):**

- SKIN WALL, PROVIDE BLOCKING PER E600 & INSTALL PANEL, SURFACE MOUNTED. ROUTE 1" CONDUIT UP WALL.
- ROUTE AND CORE PER E140.
- IN EXPOSED AREAS PROVIDE 1-1/4" CONDUIT. PROVIDE 'J' HOOKS IN CEILING/PLENUM AREAS - WITH OPTICAL FIBER CORNING ALTOS, 6F SINGLE MODE OS2 WITH LONG SWEEPS & NO BENDS LESS THAN 12" RADIUS. (SEE E500) AND MAXIMUM OF 270 DEGREES OF BENDS BEFORE PULL BOX (OVER SIZED) IS REQUIRED.
- 3/4"C-4#10 & 2#10 GROUND TO PANEL 'CL', CIRCUITS AS NOTED.
- 3/4"C-6#10 & 2#10 GROUND TO PANEL 'CL', CIRCUITS AS NOTED.
- 3/4"C-8#10 & 1#10 GROUND TO PANEL 'CL', CIRCUITS AS NOTED, PER E450.
- DESK PROVIDED POWER CONNECTOR ASSEMBLY CONTRACTOR INSTALLED, SEE E450.
- 1"C- 4 RUNS OF CAT6 (PER E500) TO (4) RJ45 JACKS AS NOTED IN SS DEEP BOX.
- PER E450, PRE-MANUFACTURED PLUG-IN RECEPTACLE ASSEMBLY.
- ROUTE POWER AND COM ON FLOOR WITH CABLE PROTECTION SYSTEM SEE E500.
- SS DEEP BOX WITH (4) RJ45 DATA JACKS PER DETAIL A ON E401.
- 4"x4"x12" WIREWAY PER E401 & E450.
- CL-2.
- 1-1/4"C - 5 RUNS OF CAT 6 (PER E500) TO (5) RJ45JACKS AS NOTED, USE (2) SS DEEP BOXES.
- PROVIDE MULTIPLE DATA/COM CONDUIT RUNS TO DESK SYSTEM.

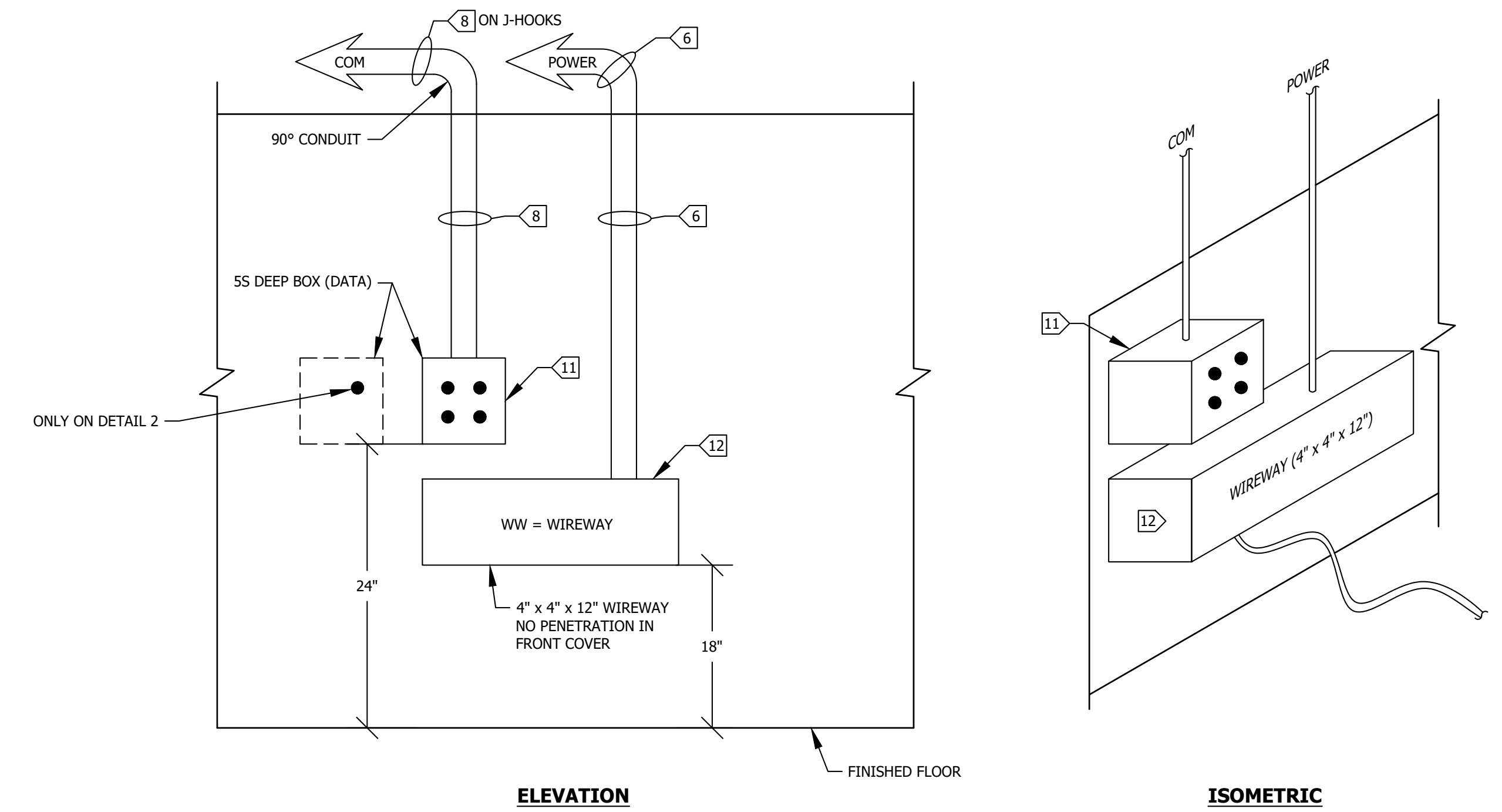

**ELEVATION A-A OF POWER & COM BOXES ON WALL**  
SCALE: NTS  
TYPICAL ALL  
E401

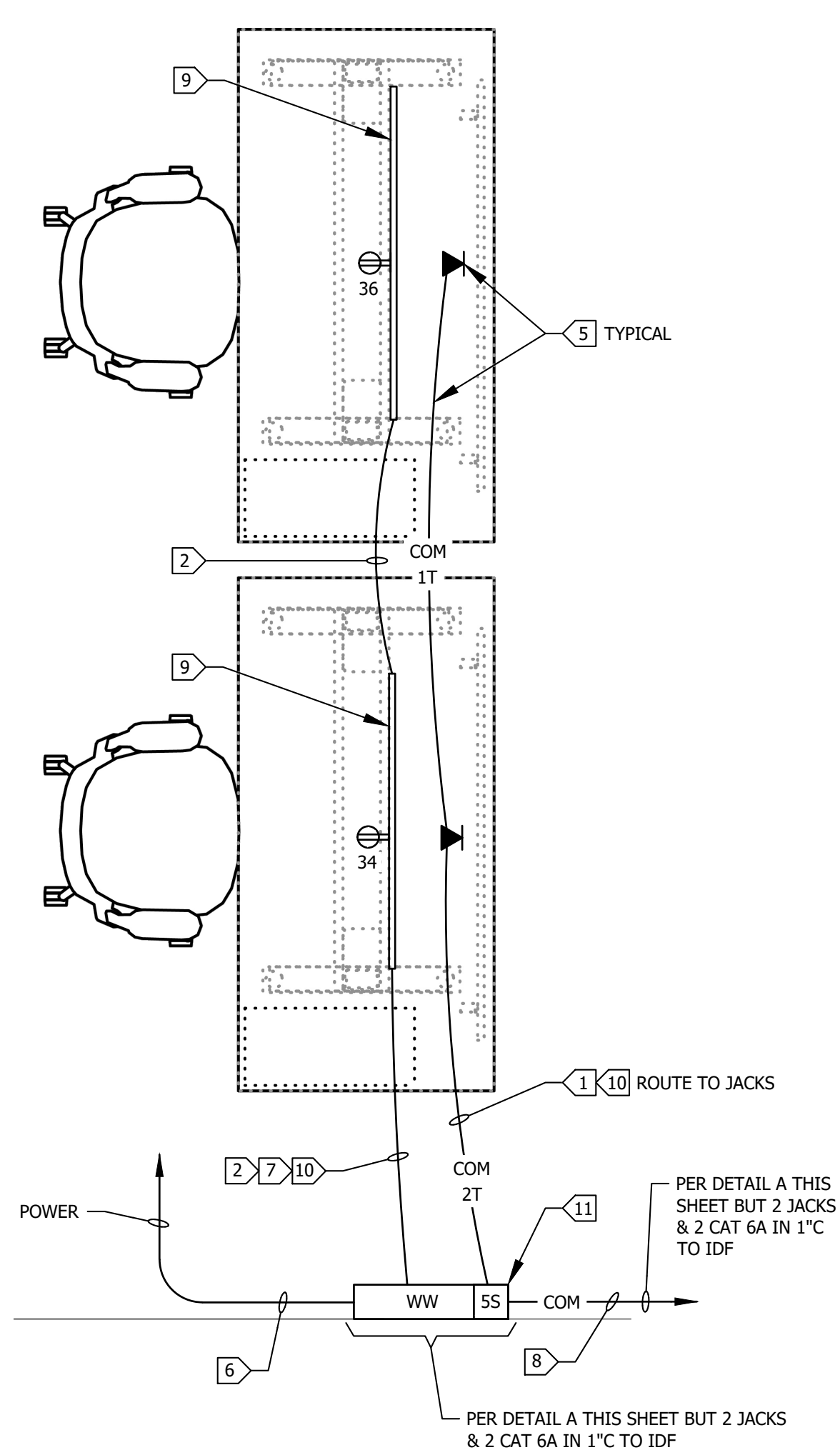

**POWER & COM DETAIL**  
SCALE: 3/4"=1'-0"  
PLAN VIEW  
E401

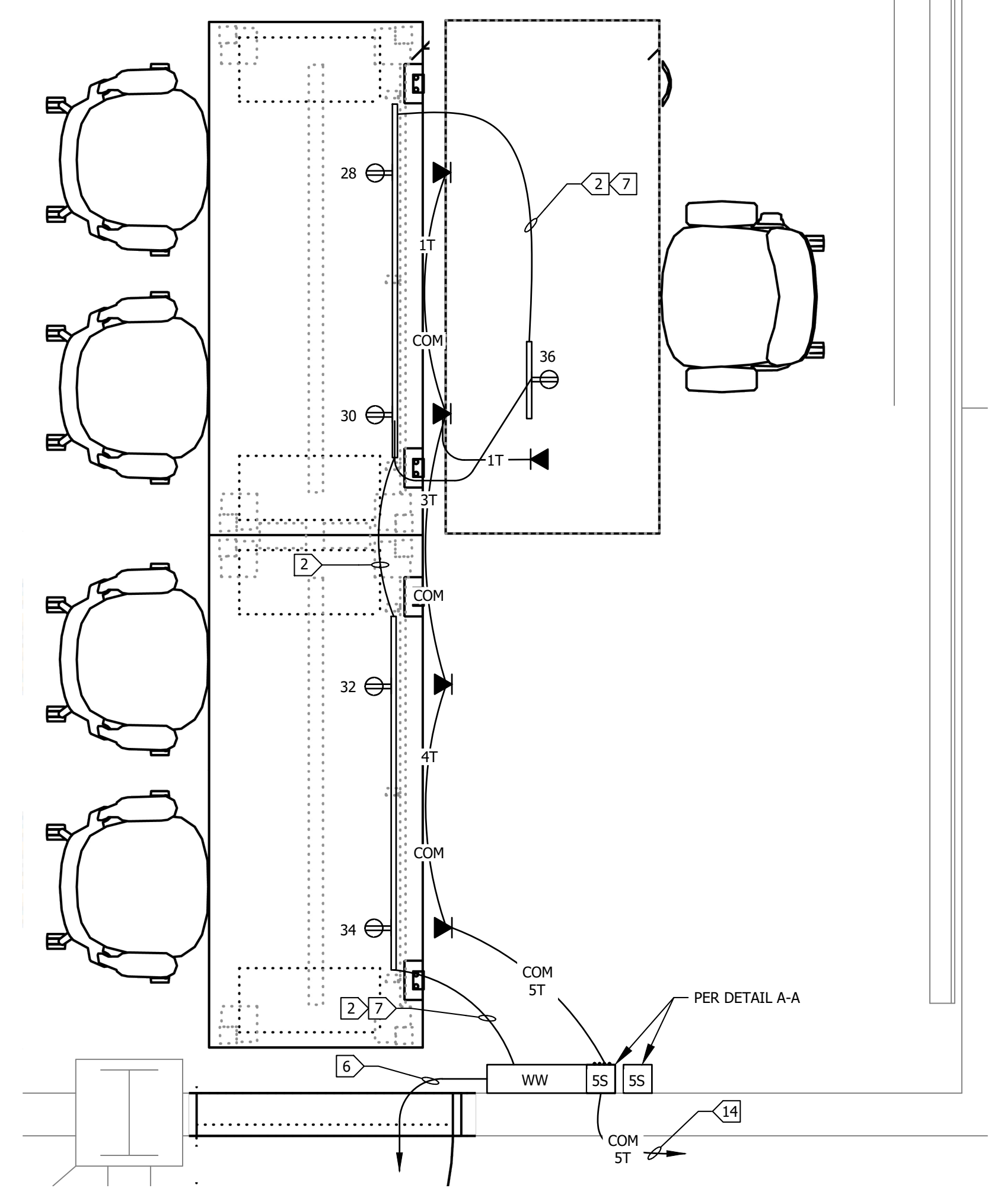

**POWER & COM DETAIL**  
SCALE: 3/4"=1'-0"  
PLAN VIEW  
E401

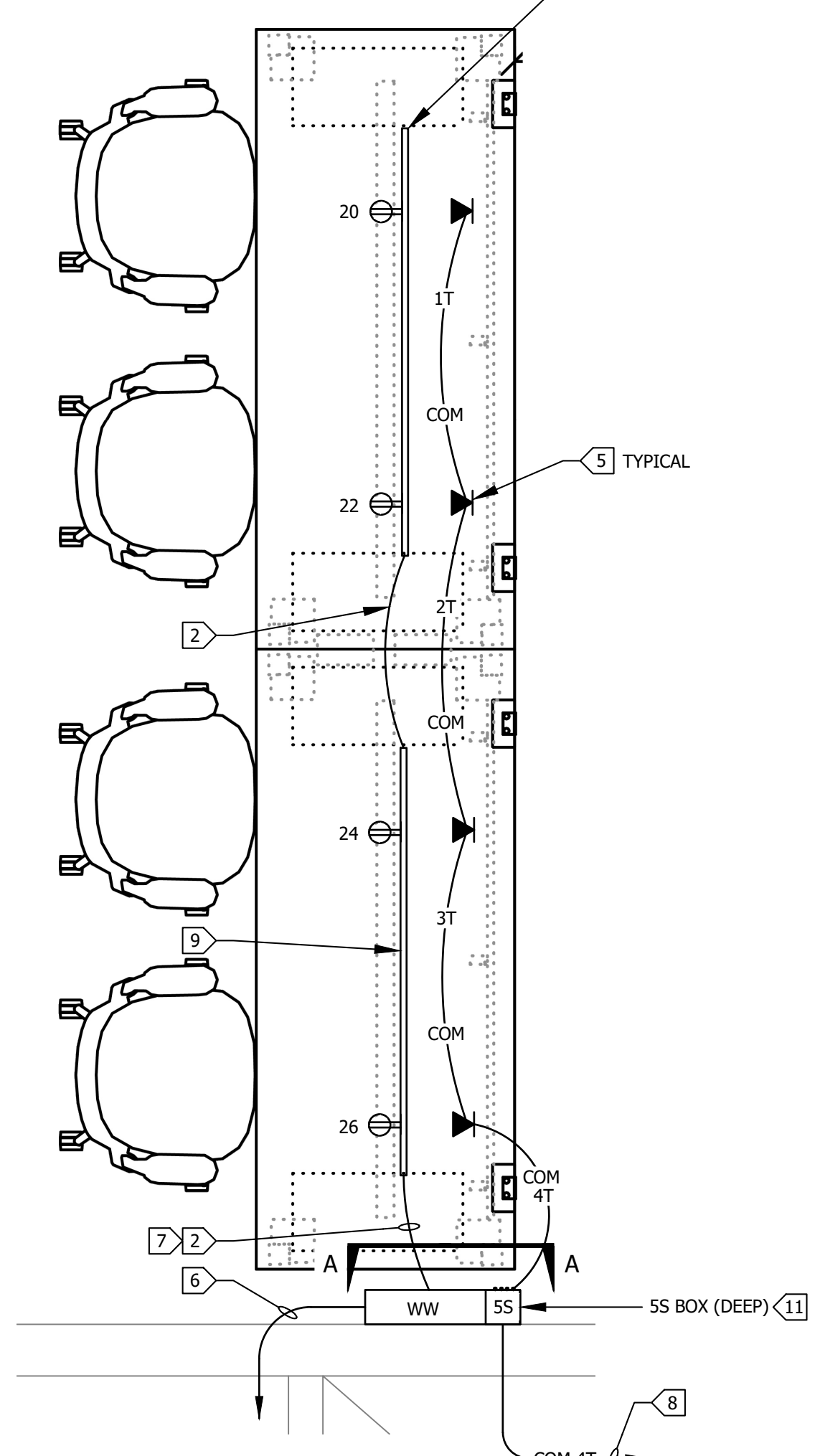

**POWER & COM DETAIL**  
SCALE: 3/4"=1'-0"  
PLAN VIEW  
E401

**KEY MAP**

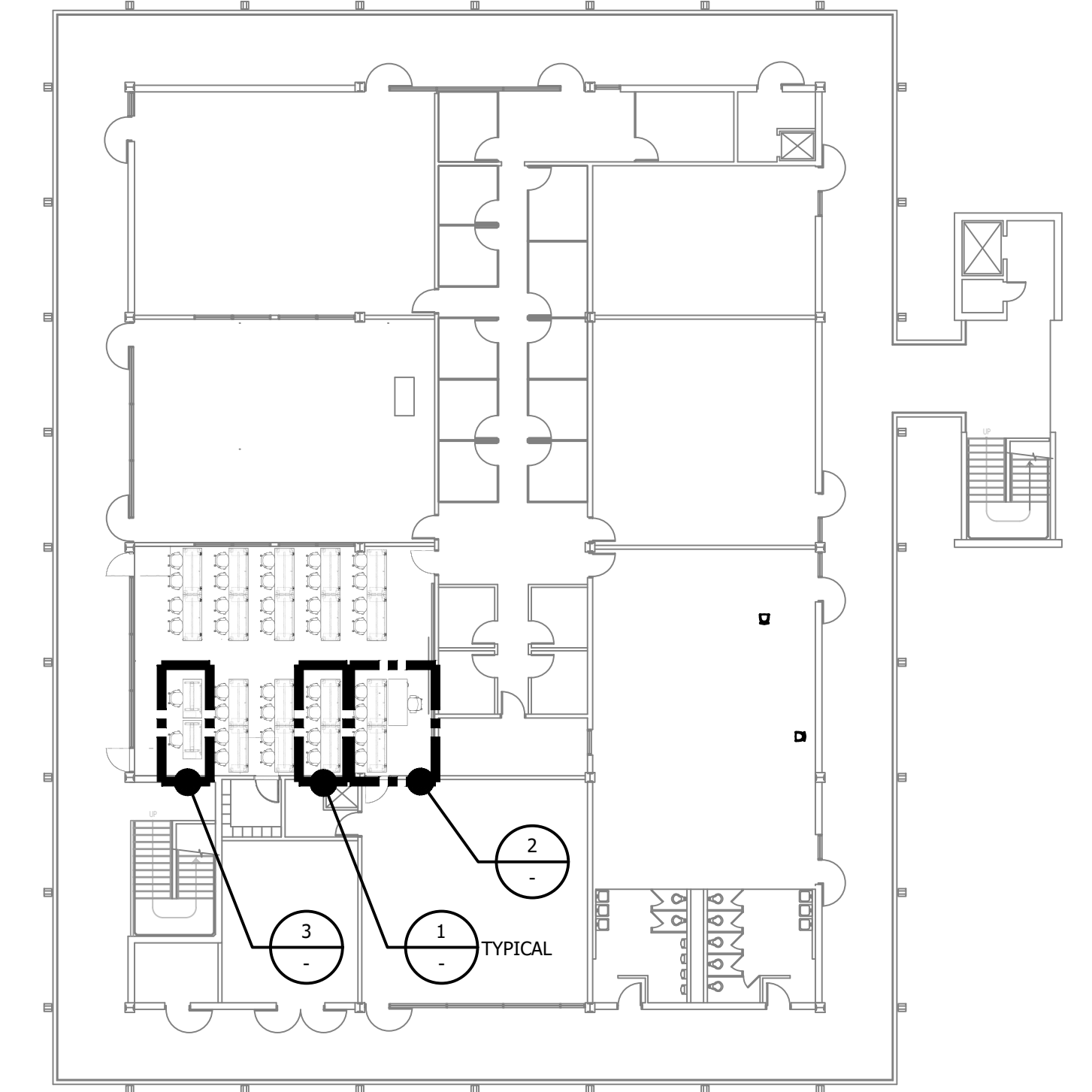

**NEW WORK SECOND LEVEL POWER PLAN ROOM 210 ENLARGED AREA**

PROJECT NO: 25-MPC-054 PROJECT ARCH:  
DRAWN: L.K./D.S./I.T. CHECKED: KL  
SHEET NUMBER:

**E401**

DATE: 01/09/26 SHEET: OF

TIME: 8:03 am

DATE: 3 April 2026

PATHNAME: G:\25\196\EL\Sheets

DRAWING FILENAME: 25-196 E401

DRAFTER: CM02

Draft: CM02 Date: 01/09/26  
Drawn: L.K./D.S./I.T. Checked: KL  
Title: NEW WORK SECOND LEVEL POWER PLAN ROOM 210 ENLARGED AREA  
Sheet: E401 of 1

TIME: 8:03 am

DATE: 3 April 2026

PATHNAME: G:\25-196\ELE\Sheets

DRAWING FILENAME: 25-196 E450

DRAFTER: CM02

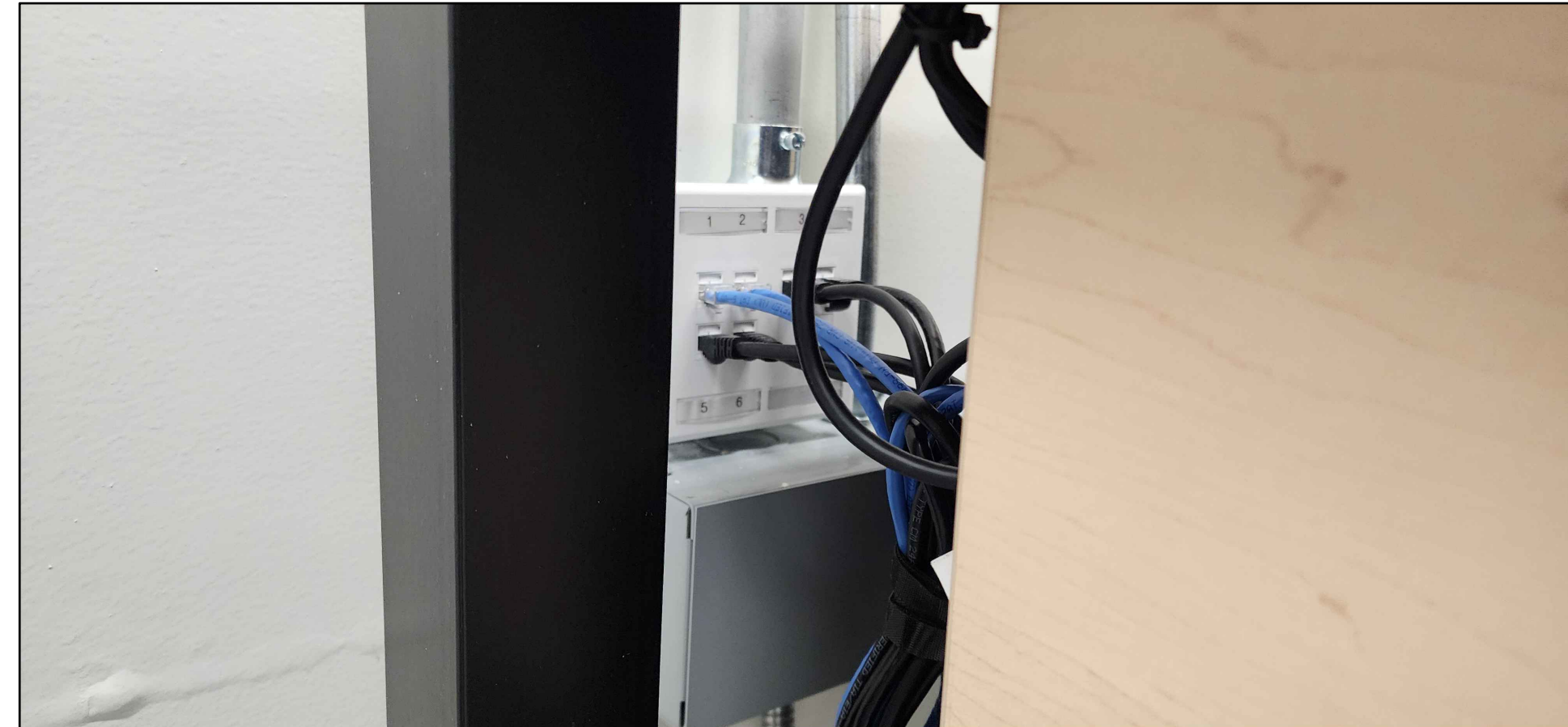

WALL CONNECTION SYSTEM PHOTOS **3**  
SCALE: NONE - E450

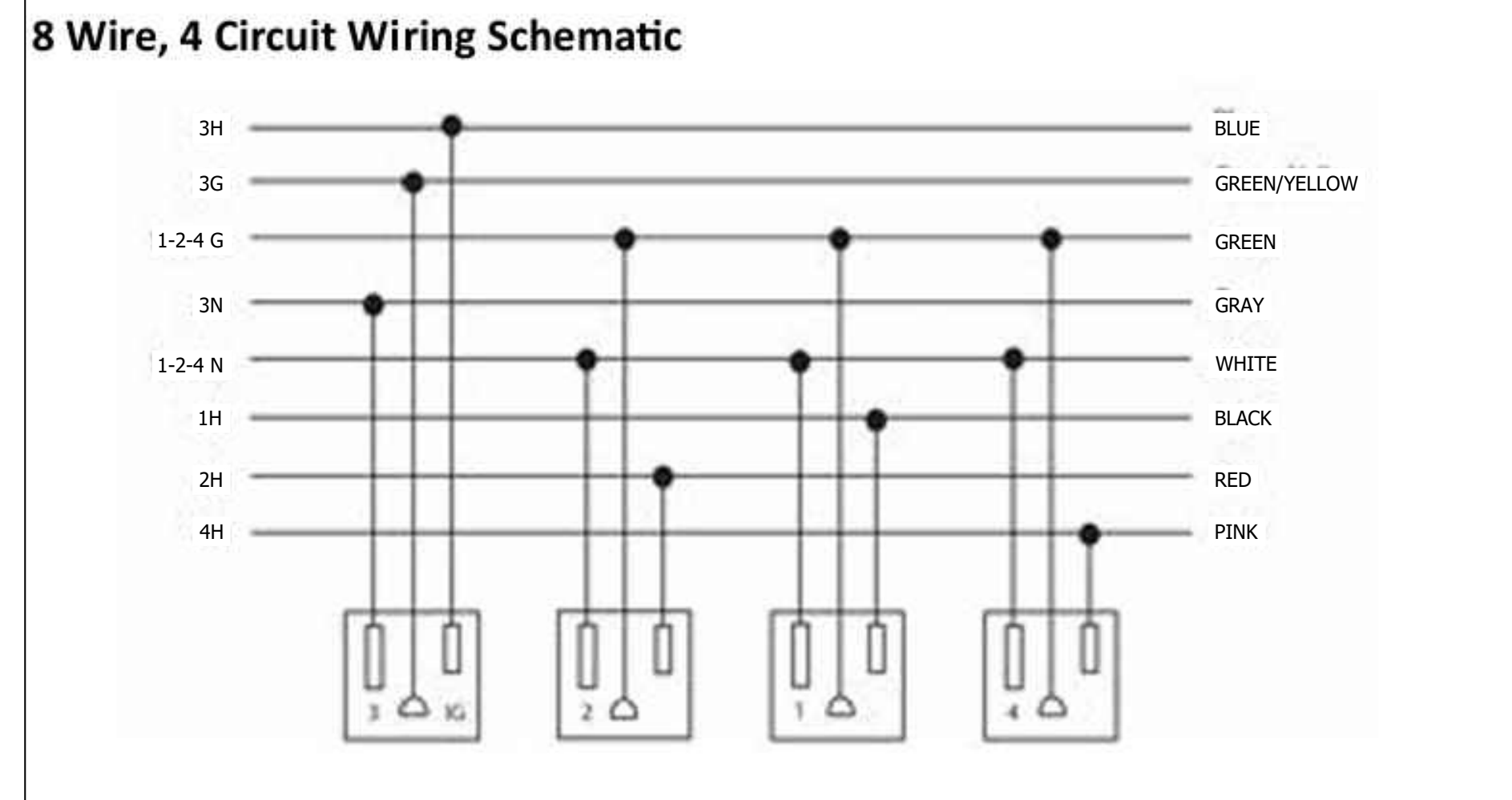
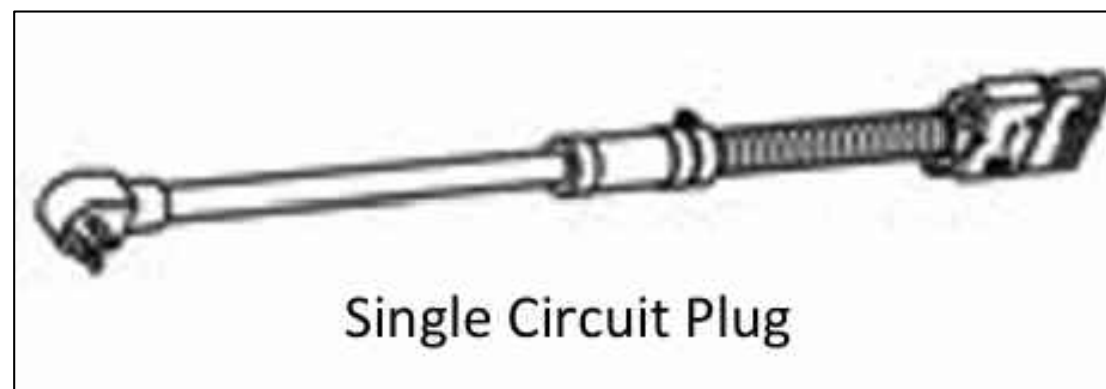

ELECTRICAL DETAILS **2**  
SCALE: NONE - E450

**STATEMENT OF WORK (SOW)**  
**DATA NETWORK WIRING - SHARED CNSE & ACCOUNTING COMPUTER LAB**  
**MOORPARK COLLEGE**

**1. PROJECT OVERVIEW**  
CONTRACTOR TO FURNISH, INSTALL, TERMINATE, TEST, LABEL, AND DOCUMENT THE DATA NETWORK CABLING INFRASTRUCTURE FOR THE SHARED CNSE AND ACCOUNTING COMPUTER LAB. ALL WORK SHALL BE COMPLETED IN ACCORDANCE WITH APPLICABLE TIA/EIA STANDARDS, NEC REQUIREMENTS, AND MOORPARK COLLEGE FACILITIES GUIDELINES.

**2. SCOPE OF WORK**  
**2.1 CATEGORY 6 STRUCTURED CABLING**  
THE CONTRACTOR SHALL PROVIDE ALL LABOR, MATERIALS, TOOLS, AND EQUIPMENT NECESSARY TO COMPLETE THE FOLLOWING:

**2.1.1 DATA CABLE PATHWAYS & INFRASTRUCTURE: CONTRACTOR SHALL**

- FURNISH AND INSTALL CEILING-SUPPORTED CABLE PATHWAYS, UTILIZING J-HOOKS OR COMFORT CRADLES, FOR ALL HORIZONTAL CABLE RUNS (NON-PLENUM).
- FURNISH AND INSTALL ONE (1) 1-INCH EMT CONDUIT FROM THE CEILING SPACE TO ONE (1) DEEP 55 BOX ELECTRICAL BOX AT TEN (10) WORKSTATION ISLAND LOCATIONS.
- ENSURE ALL DATA PATHWAYS ARE APPROPRIATELY SUPPORTED, SECURED, AND COMPLIANT WITH CODE AND CAMPUS STANDARDS.

**2.1.2 IDF CABINET & BACKBOARD: CONTRACTOR SHALL**

- FURNISH AND INSTALL ONE (1) 12U WALL-MOUNTED IDF CABINET, MOUNTED ON THE WALL IN THE DESIGNATED ROOM.
- FURNISH AND INSTALL FIRE-RETARDANT PLYWOOD BACKBOARD BEHIND THE CABINET:
  - MINIMUM 3/4-INCH THICKNESS BY 4 FEET x 4 FEET
  - FIRE-RETARDANT TREATED AND STAMPED IN ACCORDANCE WITH APPLICABLE FIRE CODE
  - SIZED APPROPRIATELY TO SUPPORT THE CABINET AND FUTURE LOW-VOLTAGE EQUIPMENT
- SECURE PLYWOOD TO THE WALL STRUCTURE IN COMPLIANCE WITH BUILDING AND FIRE CODES.
- MOUNT THE CABINET SECURELY TO THE PLYWOOD BACKBOARD.
- PROVIDE PROPER GROUNDING AND MAINTAIN REQUIRED CLEARANCES FOR SERVICEABILITY.

**2.1.3 HORIZONTAL COPPER CABLING: CONTRACTOR SHALL**

- FURNISH AND INSTALL CATEGORY BERTEC COPPER CABLING AS FOLLOWS:
  - FOUR (4) CATEGORY 6 CABLES FROM THE CABINET TO EACH OF EIGHT (8) WORKSTATION LOCATIONS.
  - TWO (2) CATEGORY 6 CABLES FROM THE CABINET TO ONE (1) DOUBLE DESK WORKSTATION LOCATION.
  - THREE (3) CATEGORY 6 CABLES FROM THE CABINET TO THE FRONT DESK LOCATION (WITH 2 WORKSTATION ADJACENT).
  - TWO (2) CATEGORY 6 CABLES FROM THE CABINET TO TWO (2) WIRELESS ACCESS POINTS (AP) LOCATIONS.
- ALL CABLING SHALL BE INSTALLED AS CONTINUOUS RUNS WITH NO SPLICES AND SHALL NOT EXCEED TIA/EIA LENGTH LIMITATIONS.

**2.1.4 TERMINATION & HARDWARE: CONTRACTOR SHALL**

- FURNISH, INSTALL, AND TERMINATE ALL COPPER CABLES ONTO:
  - ONE (1) CATEGORY 6, 48-PORT PATCH PANEL INSTALLED IN THE WALL-MOUNTED CABINET.
  - CATEGORY 6 RJ-45 KEYSTONE JACKS WITH MATCHING FACEPLATES AT ALL OUTLET LOCATIONS.
- ALL TERMINATIONS SHALL CONFORM TO CURRENT TIA/EIA-568 STANDARDS USING A CONSISTENT WIRING SCHEME (T568B UNLESS OTHERWISE SPECIFIED).

**2.2 FIBER OPTIC CABLING**  
**2.2.1 FIBER INSTALLATION: CONTRACTOR SHALL**

- FURNISH AND INSTALL:
  - ONE (1) 1U FIBER OPTIC PATCH PANEL WITHIN THE WALL-MOUNTED CABINET.
  - SINGLE-MODE (SM) FIBER BULKHEADS AS REQUIRED.
- FURNISH AND INSTALL SIX (6) STRANDS OF SINGLE-MODE FIBER PER E500 FROM THE NEW IDF CABINET TO THE BUILDING INTERMEDIATE DISTRIBUTION FRAME (IDF) ON THE FIRST FLOOR.

**2.2.2 FIBER TERMINATION & TESTING: CONTRACTOR SHALL**

- TERMINATE ALL FIBER STRANDS AT BOTH ENDS USING INDUSTRY-STANDARD CONNECTORS (SC)
- TEST ALL FIBER STRANDS FOR CONTINUITY, POLARITY, AND PERFORMANCE (PER BICSI STANDARD).
- PROVIDE SATISFACTORY COMPLETE FIBER TEST RESULTS UPON PROJECT COMPLETION.

**3. TESTING & CERTIFICATION: CONTRACTOR SHALL**

- TEST AND CERTIFY ALL CATEGORY 6 COPPER CABLING IN ACCORDANCE WITH ANSI/TIA STANDARDS.
- PROVIDE ELECTRONIC RAW TEST RESULT FILES (FLUKE LINKWARE™ FORMAT) FOR EACH CABLE RUN.
- REMEDY ANY FAILED OR NON-COMPLIANT LINKS AT NO ADDITIONAL COST.

**4. LABELING & IDENTIFICATION**

- LABEL ALL FACEPLATES, PATCH PANELS, AND FIBER PANELS TO BE CONSISTENT WITH BICSI STANDARD.
- LABELS SHALL BE MACHINE-PRINTED, PERMANENT, AND CONSISTENT WITH MOORPARK COLLEGE LABELING STANDARDS.
- LABELING SHALL BE CONSISTENT WITH TEST RESULTS AND AS-BUILT DOCUMENTATION.

**5. DOCUMENTATION & DELIVERABLES**  
UPON COMPLETION, THE CONTRACTOR SHALL PROVIDE:

- AS-BUILT DOCUMENTATION IN PDF FORMAT, INCLUDING:
  - OUTLET AND EQUIPMENT LOCATIONS
  - CABLE IDENTIFIERS
  - PATCH PANEL PORT ASSIGNMENTS
- ELECTRONIC RAW COPPER TEST RESULT FILES
- FIBER OPTIC TEST REPORTS
- UPDATED CABLE SCHEDULES AND LABELING LEGENDS

**6. STANDARDS & COMPLIANCE**  
ALL WORK SHALL COMPLY WITH CURRENT STANDARDS:

- ANSI/TIA/EIA-568 AND 569 STANDARDS
- NATIONAL ELECTRICAL CODE (NEC)
- LOCAL BUILDING AND FIRE CODES
- MOORPARK COLLEGE IT AND FACILITIES STANDARDS

**7. ACCEPTANCE CRITERIA**  
THE PROJECT SHALL BE CONSIDERED COMPLETE FOR DATE WHEN:

- ALL OPTICAL & DATA CABLING IS INSTALLED, TERMINATED, TESTED, LABELED, AND CERTIFIED
- FIRE-RETARDANT PLYWOOD AND IDF CABINET ARE PROPERLY INSTALLED AND SECURED
- ALL DOCUMENTATION IS DELIVERED AND APPROVED BY MOORPARK COLLEGE
- WORK AREAS ARE LEFT CLEAN AND FREE OF DEBRIS

**8. EXCLUSIONS**

- NETWORK ELECTRONICS (SWITCHES, WIRELESS ACCESS POINTS, PATCH CORDS)
- HVAC OR FURNITURE UNLESS OTHERWISE SPECIFIED

IT STATEMENT OF WORK **1**  
SCALE: NONE - E450

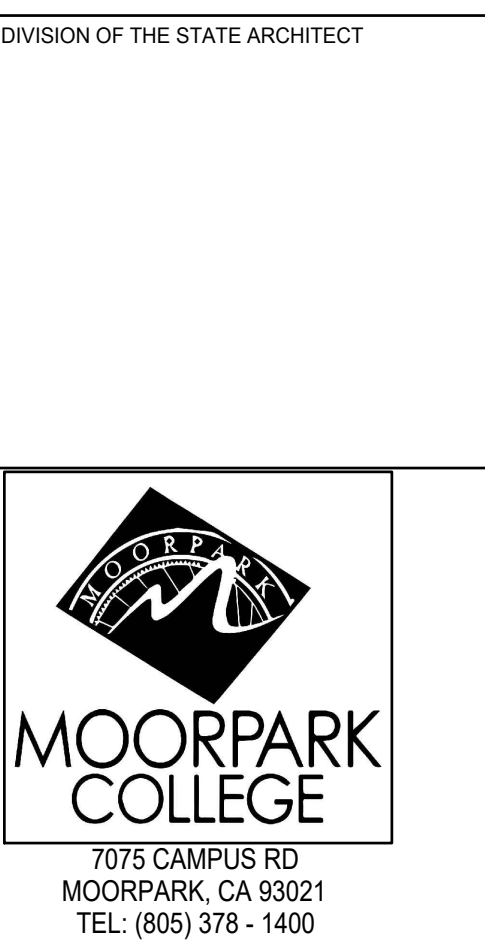

PROJECT TITLE AND SCHOOL LOCATION  
**TECH BUILDING ROOM T-210 COMPUTER ROOM UPGRADE**

7075 CAMPUS ROAD  
MOORPARK, CA 91320

COMMISSIONED ARCHITECT

CONSULTANT  
**LUCCI & ASSOCIATES INC.**  
CONSULTING ELECTRICAL ENGINEERS  
3251 CORTE MALPASO, #511  
CARMARILLO, CA 93012-8094  
PHONE (805) 389-6520 FAX (805) 389-6519



SHEET TITLE:

**ELECTRICAL DETAILS**

PROJECT NO: 25-196-054 PROJECT ARCH:  
L.A.I. 25-196  
DRAWN: L.K./D.S./I.T. CHECKED: KL  
SHEET NUMBER:  
**E450**  
DATE: 01/09/26 SHEET: \_\_\_ OF \_\_\_

# Fixed Student Desk

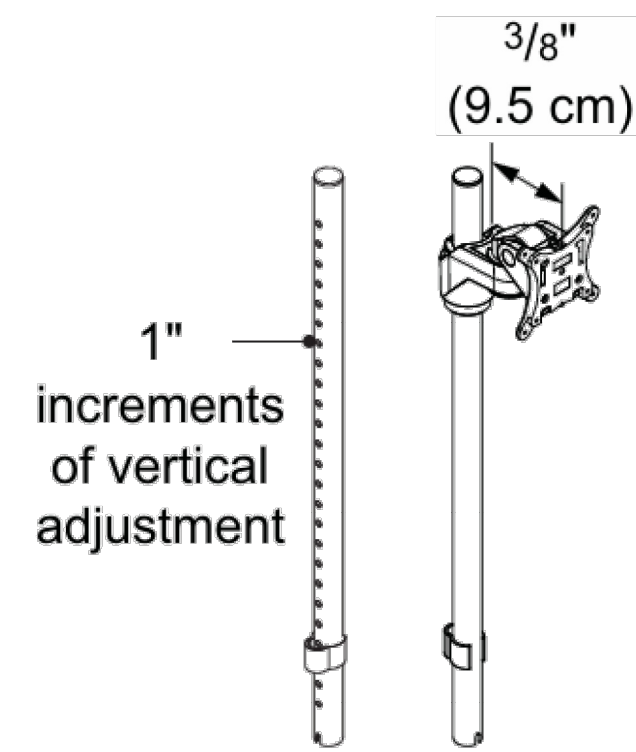

14"H static clamp on monitor arm per desk



2" grommet per user



block per desk (see yellow in diagram. green is infeed, purple is jumper)



Fixed locking CPU holder per desk

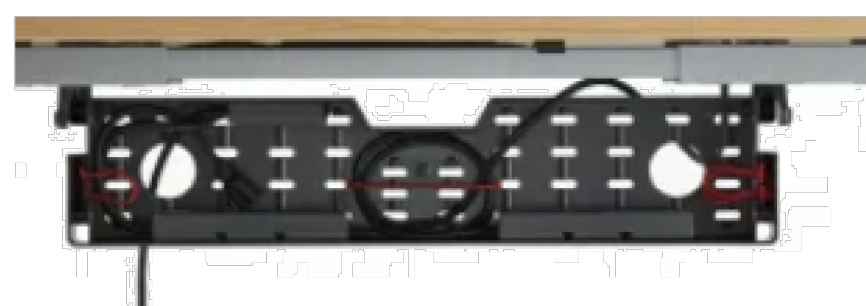

(1) 30"W cable tray per desk

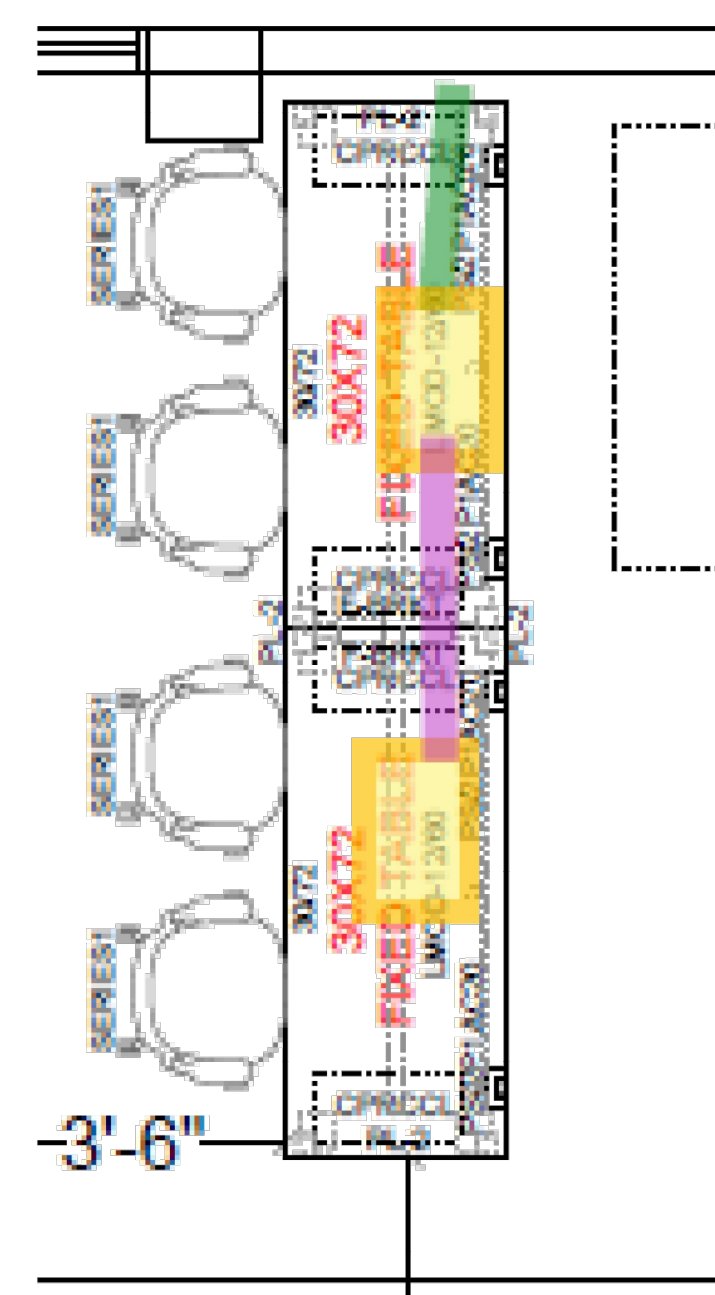
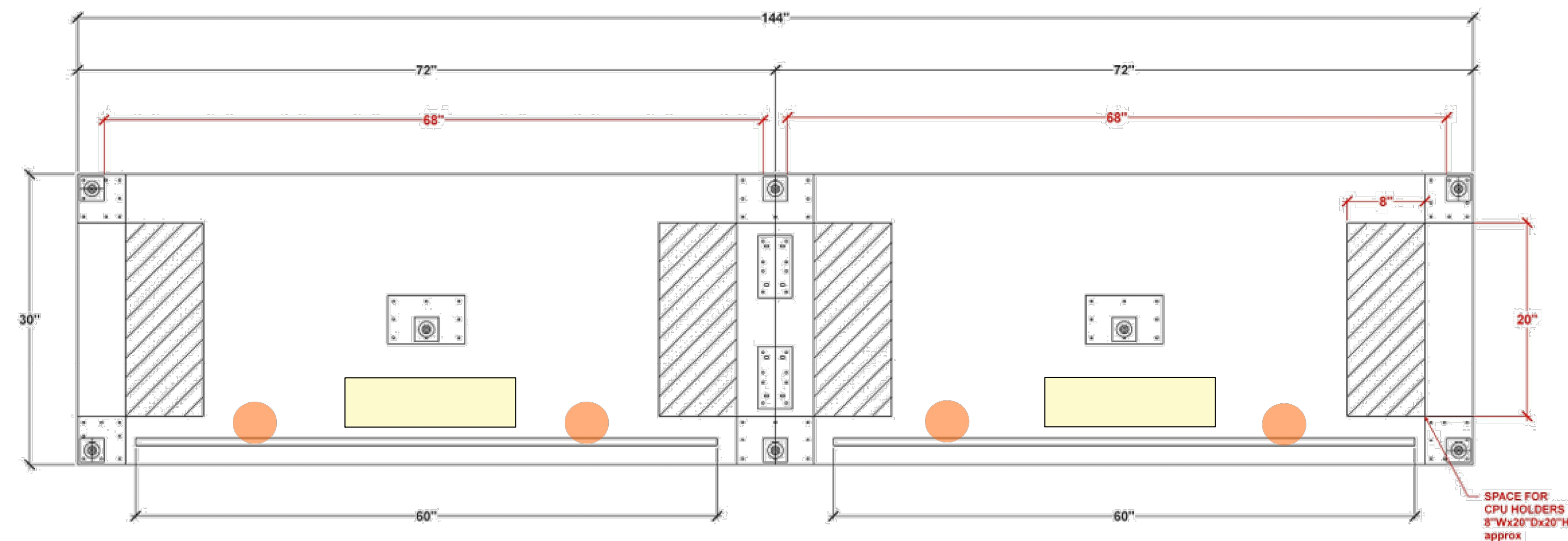

green = infeed (108"L)  
yellow = power block  
purple = jumper (96"L)

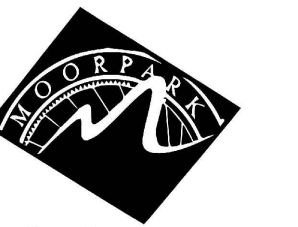

**MOORPARK COLLEGE**  
7075 CAMPUS RD  
MOORPARK, CA 93021  
TEL: (805) 378 - 1400

PROJECT TITLE AND SCHOOL LOCATION

**TECH BUILDING ROOM T-210 COMPUTER ROOM UPGRADE**

7075 CAMPUS ROAD  
MOORPARK, CA 91320

COMMISSIONED ARCHITECT

CONSULTANT

**LUCCI & ASSOCIATES INC.**  
CONSULTING ELECTRICAL ENGINEERS  
3251 CORTE MALPASO, #511  
CAMARILLO, CA 93012-8094  
PHONE: (805) 389-6520 FAX: (805) 389-6519

LUCCI & ASSOCIATES, INC. reserve their common law copyright and other property rights in these plans. These plans and drawings are not to be reproduced, changed, or copied in any form or manner whatsoever without first obtaining the expressed written permission and consent of LUCCI & ASSOC. INC nor are they to be assigned to any third party without obtaining said written permission and consent.

STAMPS/SEALS



SHEET TITLE:

**FIXED STUDENT DESK DETAIL**

PROJECT NO: 25-MPC-054 PROJECT ARCH:

L.A.I. 25-196 DRAWN: L.K./D.S./I.T. CHECKED: KL

SHEET NUMBER:

**E451**

DATE: 01/09/26 SHEET: OF

TIME: 8:03 am

DATE: 3 April 2026

PATHNAME: G:\25\196\EL\Sheets

DRAWING FILENAME: 25-196 E451

DRAFTER: CH02

01/09/26 10:00 AM

DATE: 3 April 2026  
 TIME: 8:03 am  
 PATHNAME: G:\25196\EL\Sheets  
 DRAWING FILENAME: 25-196 E500  
 DRAFTER: CM02

**UltraTech - Sidewinder Cable Covers**

Protect Cords And Cables And Avoid Dangerous Tripping Hazards. The Ultra-Sidewinder Cable Protection System™ is an innovative new solution for protecting cables run across a floor. Cables can be left in the system and coiled around a three foot diameter for the ultimate in portability, or left in place indefinitely. [View More](#)

Estimated Shipping Date  
 02/23/26 - 02/26/26 [Details](#)

Product Code: UT\_Sidewinder\_Cable\_Cover

[Calculate Shipping Rate](#)

**CHOOSE OPTIONS**

Scroll down to the table below or click the Choose Options button to select a model to add to your cart/quote

MODEL NUMBER	SIZE	COLOR	WEIGHT LIMIT	CABLE OPENING	DIMENSIONS	PRODUCT
1840-UT	LARGE	BLACK & YELLOW	260 LBS./SQ. IN.	3"W X 1-1/2"H	40" X 13-5/8" X 2-1/8"	3-FOOT SYSTEM

IDF SHALL BE THIS TYPE OR EOR APPROVED EQUAL

96-01004 / rev 3c / 4-16-14

**EWR Series Wall Mount Rack**

Middle Atlantic Products  
 EXCEPTIONAL SUPPORT & PROTECTION

The EWR Series 19" wall mount rack provides unparalleled quality at an aggressive price and is ideal when installing smaller systems in both secured and non-secured areas

**Features**

- Available in 22" depths
- 150 lb. weight capacity
- Tool-Free Quick-Mount™ system allows for easy, one-person mounting of the center section to the backpan on the jobsite
- Rack can be mounted for left or right hand swing
- 1/2", 3/4", 1" & 1-1/2" electrical knockouts and 5/8" UHF/VHF antenna knockouts on top & bottom, easily removable for cable pass-through
- 10-1/2" x 10-1/2" cutout in the backpan for electrical pull-box
- Abundant lacing points throughout the interior facilitate cable management
- Front rail adjustable at 1/8", 5/8" and 1-1/8" increments, option available for full front to rear adjustability
- Durable black textured powder coat finish
- UL Listed in the US and Canada

**Architects' and Engineers' Specifications**

EIA compliant 19" wall mount rack shall be Middle Atlantic Products model # EWR-12-22 (refer to chart). Overall dimensions shall be 23.4" W x 21" H x 22" D (refer to chart). Weight capacity shall be 150 lbs. Tool-Free Quick-Mount™ system shall enable one-person installation. Center section and backpan shall be 16-gauge steel, phosphate pre-treated and finished in a black textured powder coat. Rackrail shall be constructed of 11-gauge steel with tapered 10-32 mounting holes in universal EIA spacing with black e-coat finish and marked rackspaces. Rack shall be constructed to swing open for component cabling access, center section shall pivot for either left or right opening. Rack shall have 1/2", 3/4", 1" and 1-1/2" electrical knockouts, and 5/8" UHF/VHF antennas in top and bottom. Backpan shall have 10-1/2" x 10-1/2" cutout for cable pass-through. Available with standard solid front door, shall be part # EWR-XX-17/2250 (refer to chart). Rack shall be UL Listed in the US and Canada. EWR Series shall meet all enclosure requirements towards PCI DSS (Payment Card Industry Data Security Standard) Compliance. Rack shall be GREENGUARD Indoor Air Quality Certified for Children and Schools. Rack shall be RoHS EU Directive 2002/95/EC compliant. Rack shall be manufactured by an ISO 9001 and ISO 14001 registered company. Rack shall be warranted to be free from defects in material or workmanship under normal use and conditions for the lifetime of the rack.

**OPTIONS PROVIDE ALL OPTIONS**

- Front doors - shall be 16-gauge steel, part # FD-XX (solid), EWD-XX (vented, 22% open area), EWF-XX (vented, 68% open area-excludes 8 space rack) (PFD-XX (glass), (XX-X) of rackspace)
- Rear rail kit - 11-gauge, 10-32 threaded, sold in pairs, hardware included, part # DWR-RXX
- Adjustable rackrail bracket shall be Middle Atlantic Products part # EWR-ARB-XX
- Top dust cover shall be Middle Atlantic Products part # DWR-CVR
- PROVIDE WITH DOUBLE DUPLEX RECEPTACLE AND GROUND BUSS

**CUSTOMIZABLE SPECIFICATION CLIPS AVAILABLE AT MIDDLEATLANTIC.COM**

**EWR Series basic dimensions**

All dimensions in inches unless otherwise noted (All bracketed dimensions are in millimeters)

PART #	A OVERALL HEIGHT	B RACKING HEIGHT / RACKSPACES	C OVERALL DEPTH	D USABLE DEPTH	E MOUNTING HOLE SPACING
EWR-8-17	21.00 [533]	14.00 [356] / 8 spaces	17.30 [439]	15.00 [381]	15.63 [397]
EWR-8-22	21.00 [533]	14.00 [356] / 8 spaces	22.30 [559]	20.00 [508]	15.63 [397]
EWR-10-17	24.50 [622]	17.50 [445] / 10 spaces	17.30 [439]	15.00 [381]	19.13 [486]
EWR-10-22	24.50 [622]	17.50 [445] / 10 spaces	22.30 [559]	20.00 [508]	19.13 [486]
EWR-12-17	28.00 [711]	21.00 [533] / 12 spaces	17.30 [439]	15.00 [381]	22.63 [575]
EWR-12-22	28.00 [711]	21.00 [533] / 12 spaces	22.30 [559]	20.00 [508]	22.63 [575]
EWR-16-17	35.00 [889]	28.00 [711] / 16 spaces	17.30 [439]	15.00 [381]	29.63 [752]
EWR-16-22	35.00 [889]	28.00 [711] / 16 spaces	22.30 [559]	20.00 [508]	29.63 [752]

Note: Dimensions for 17" and 22" deep models are given in the form (EWR-XX-17 / EWR-XX-22)

US: New Jersey • California • Illinois • Voice: 973-839-1011 Fax: 973-839-1076 • middleatlantic.com  
 Canada: Ontario • British Columbia • Voice: 613-836-2501 Fax: 613-836-2690 • middleatlantic.ca

CABLE PROTECTOR (1830-UT)  
 SCALE: NONE

2  
 E500

IDF EWR-12-22  
 SCALE: NONE

1  
 E500

DIVISION OF THE STATE ARCHITECT

**MOORPARK COLLEGE**  
 7075 CAMPUS RD  
 MOORPARK, CA 93021  
 TEL: (805) 378 - 1400

PROJECT TITLE AND SCHOOL LOCATION  
**TECH BUILDING ROOM T-210 COMPUTER ROOM UPGRADE**  
 7075 CAMPUS ROAD  
 MOORPARK, CA 91320

COMMISSIONED ARCHITECT

CONSULTANT  
**LUCCI & ASSOCIATES INC.**  
 CONSULTING ELECTRICAL ENGINEERS  
 3251 CORTE MALPASO, #511  
 CAMARILLO, CA 93012-8094  
 PHONE: (805) 389-6520 FAX: (805) 389-6519

LUCCI & ASSOCIATES, INC. reserve their common law copyright and other property rights in these plans. These plans and drawings are not to be reproduced, changed, or copied in any form or manner whatsoever without first obtaining the expressed written permission and consent of LUCCI & ASSOC. INC nor are they to be assigned to any third party without obtaining said written permission and consent.

STAMPS/SEALS

SHEET TITLE:  
**IDF MANUFACTURER CUT SHEETS**

PROJECT NO: 25-MPC-054 PROJECT ARCH:  
 L.A.I. 25-196  
 DRAWN: L.K. / D.S. / I.T. CHECKED: KL  
 SHEET NUMBER:  
**E500**  
 DATE: 01/09/26 SHEET: \_\_\_ OF \_\_\_