

REVISIONS	NO.	DATE	BY	DESCRIPTION

CLIENT
 VENTURA COUNTY COMMUNITY COLLEGE DISTRICT
 761 EAST DAILY DRIVE, SUITE 200
 CAMARILLO, CA 93010

PROJECT
 VENTURA COLLEGE
 WORLD GLOBAL GARDEN QUAD
 RENOVATION
 4667 TELEGRAPH ROAD
 VENTURA, CA 93003

DRAWN: PJ	PJ
CHECKED: PJ	PJ
PRINTED FOR REVIEW: 4/14/24	
PRINTED FOR BID: 6/27/24	

THESE DRAWINGS, SPECIFICATIONS AND DESIGNS ARE INSTRUMENTS OF PROFESSIONAL SERVICES AND AS SUCH ARE THE PROPERTY OF JORDAN, GILBERT & BAIN LANDSCAPE ARCHITECTS, INC. REPRODUCTION OR OTHER USE NOT AUTHORIZED BY JORDAN, GILBERT & BAIN IS PROHIBITED WITHOUT WRITTEN APPROVAL.

VENTURA COLLEGE GLOBAL GARDEN QUAD LANDSCAPE IMPROVEMENTS 4667 TELEGRAPH ROAD VENTURA, CA 93003

FOR:
 VENTURA COUNTY COMMUNITY COLLEGE DISTRICT
 761 EAST DAILY DRIVE, SUITE 200
 CAMARILLO, CA 93010

VICINITY MAP

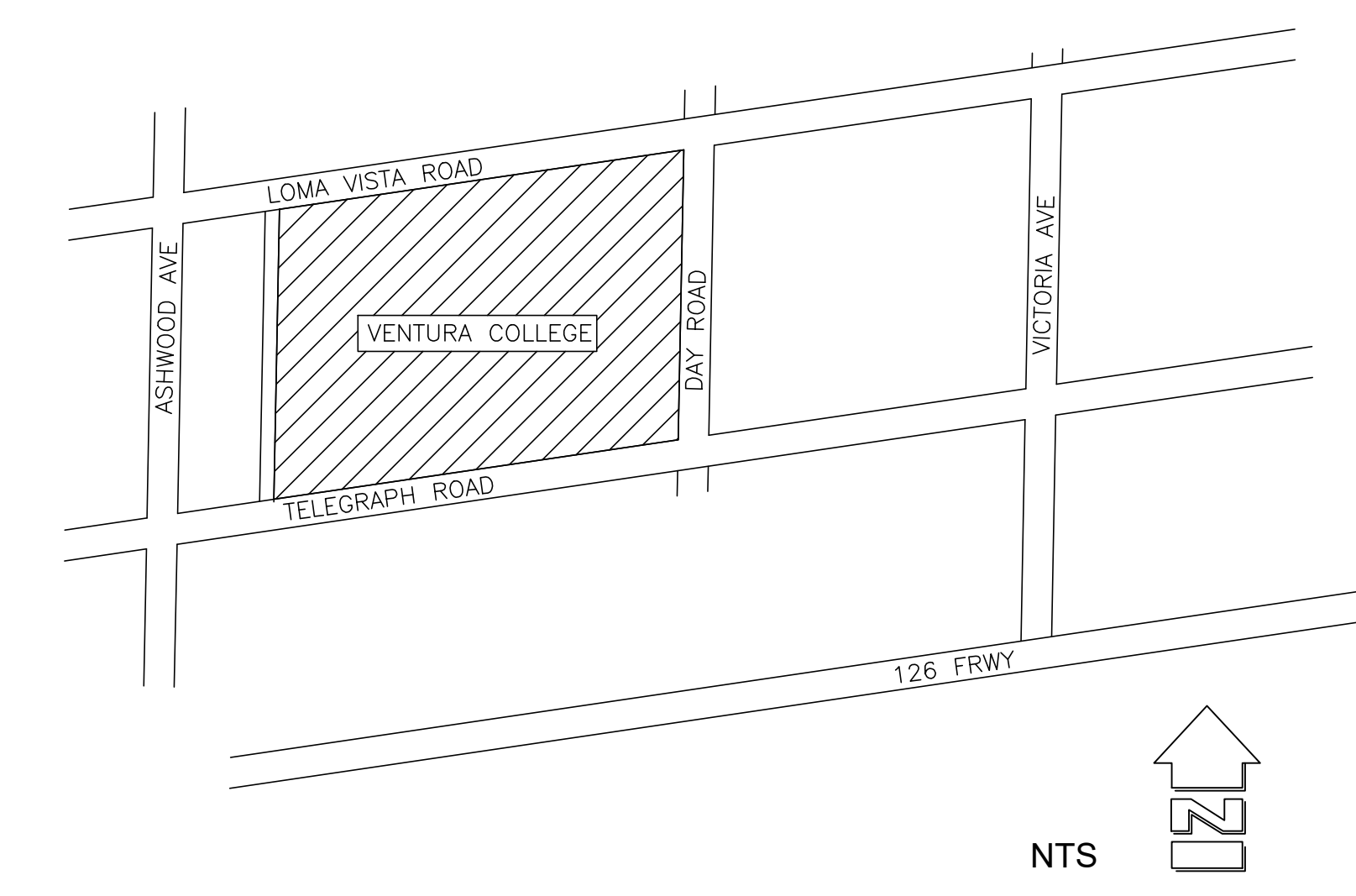

SCHEDULE OF DRAWINGS

SHEET NO.	SHEET REFERENCE	SHEET TITLE
1	L1.1	COVER SHEET
2	L2.1	FENCING AND LAYDOWN AREA
3	L2.2	EXISTING CONDITIONS AND REMOVALS
4	L3.1	STAKING PLAN
5	L3.2	LOW VOLTAGE LIGHTING PLAN
6	L4.1	CONSTRUCTION DETAILS
7	L4.2	CONSTRUCTION DETAILS
8	L5.1	IRRIGATION PLAN
9	L5.2	DRIP IRRIGATION PLAN
10	L5.3	IRRIGATION LEGEND
11	L5.4	IRRIGATION DETAILS
12	L6.1	PLANTING PLAN
13	L6.2	PLANT LEGENDS
14	L6.3	PLANTING DETAILS

ABBREVIATIONS

CMU	CONCRETE MASONRY UNIT
CONC.	CONCRETE
C.A.B	CRUSHED AGGREGATE BASE
CONT.	CONTINUOUS
CLR	CLEARANCE
C.L.	CHAIN LINK
C.O.	CLEAN OUT
D.G.	DECOMPOSED GRANITE
DIA.	DIAMETER
EA	EACH
E.J.	EXPANSION JOINT
(E)	EXISTING
FIN.	FINISH
FG	FINISH GRADE
FS	FINISH SURFACE
GA.	GAUGE
GRD.	GRADE
HORIZ	HORIZONTAL
H.P.	HIGH POINT
INV	INVERT ELEVATION
IRR	IRRIGATION
MAX	MAXIMUM
M.P.R.	MULTI PURPOSE ROOM
(N)	NEW
NTS	NOT TO SCALE
O.C.	ON CENTER
PLT	PLATE
PSI	POUNDS PER SQUARE INCH
R.	RADIUS
REF	REFERENCE
STL.	STEEL
TC	TOP OF CURB
TG	TOP OF GRATE
TW	TREE WELL
T&B	TOP AND BOTTOM
VERT	VERTICAL
W/	WITH

SCOPE OF WORK

IN GENERAL: THE REMOVAL OF SOME EXISTING PLANT MATERIAL, TREE STUMPS, NEW PAVERS, CONCRETE WALLS, GRADING AND DRAINAGE WORK, LANDSCAPE LIGHTING, NEW PLANTING AND SOIL PREPARATION, REVISIONS TO THE EXISTING IRRIGATION SYSTEM AND LANDSCAPE MAINTENANCE.

APPLICABLE CODES & STANDARDS

PART 1 - 2022 CALIFORNIA BUILDING STANDARD ADMINISTRATIVE CODE.
 PART 2 - TITLE 24 C.C.R. 2022 CALIFORNIA BUILDING CODE - TITLE 24 C.C.R.

DEVELOPMENT CONSTRUCTION PROGRAM:

THE CONTRACTOR SHALL IMPLEMENT A CONSTRUCTION PROGRAM THAT PREVENTS ILLICIT CONSTRUCTION RELATED DISCHARGES OF POLLUTANTS INTO THE MS4, IMPLEMENTS AND MAINTAINS STRUCTURAL AND NON-STRUCTURAL BMPs TO REDUCE POLLUTANTS IN STORM WATER RUNOFF FROM THE CONSTRUCTION SITE, REDUCE CONSTRUCTION SITE DISCHARGES OF POLLUTANTS FROM THE MS4 TO THE MAXIMUM EXTENT PRACTICAL (MEP) AND PREVENTS CONSTRUCTION SITE DISCHARGES FROM THE MS4 FROM CAUSING OR CONTRIBUTING TO A VIOLATION OF WATER QUALITY STANDARDS.

SYMBOLS

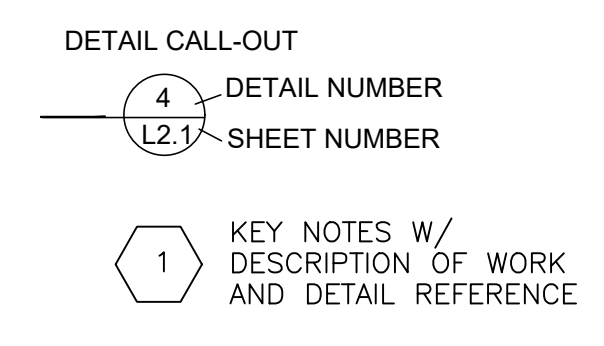

CAMPUS MAP

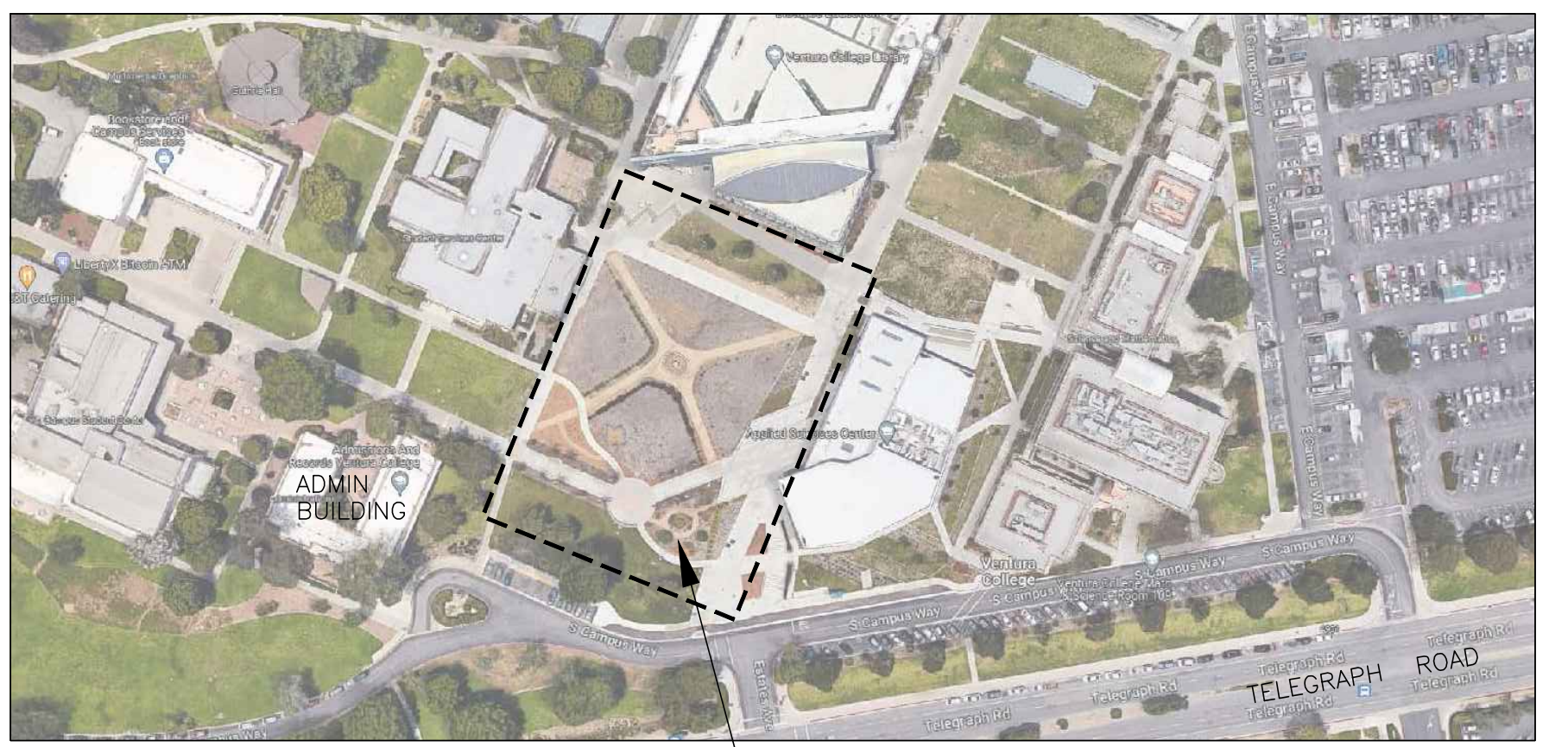

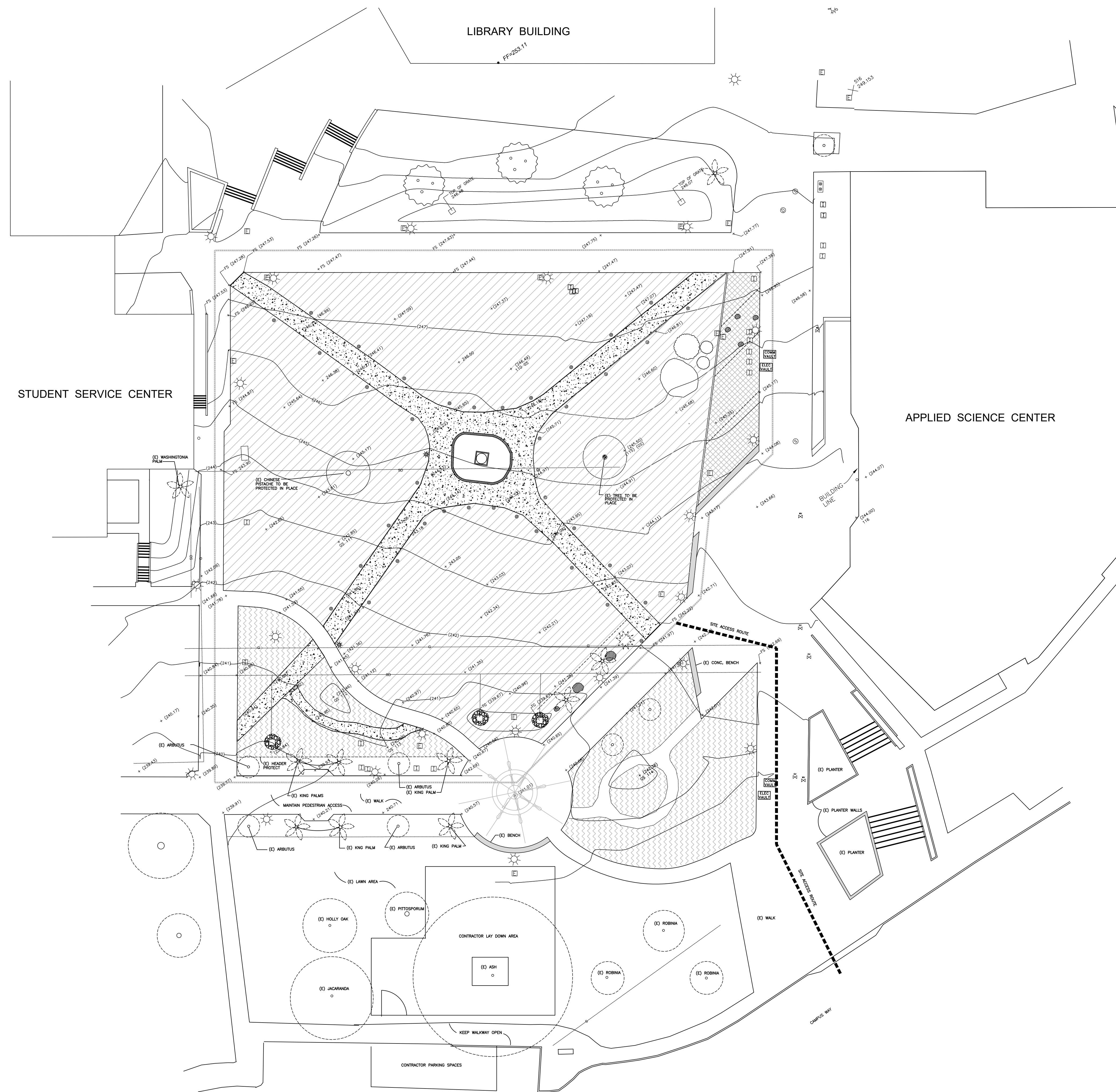

- NOTES:
1. SECURE LAYDOWN AREA WITH 6 FT. HIGH CHAIN LINK FENCE WITH LOCKABLE GATE. A FENCING PLAN SHALL BE SUBMITTED TO THE DISTRICT FOR APPROVAL PRIOR TO THE START OF THE WORK.
 2. EXISTING LAWN AREA SHALL BE REPAIRED TO ITS ORIGINAL CONDITION AT THE COMPLETION OF THE WORK.
 3. SITE WORK AREA SHALL BE SECURED WITH 6 FT. HIGH CHAIN-LINK FENCE. FENCE LAYOUT SHALL PROVIDE FOR STUDENT ACCESS ON THE WALKWAYS MINIMUM 6 FT. WIDE.
 4. EQUIPMENT ACCESS TO THE SITE SHALL FOLLOW THE APPROVED ACCESS PATH. PROTECT ALL EXISTING CONDITIONS ALONG THIS PATHWAY: CONCRETE WALK, PLANTER WALLS, CONCRETE BENCHES, LIGHT FIXTURES, PULL BOXES.
 5. WHEN EQUIPMENT IS MOVED ALONG THE ACCESS PATH SAFETY PROTOCOLS SHALL BE IN PLACE. SEE SPECIFICATIONS.

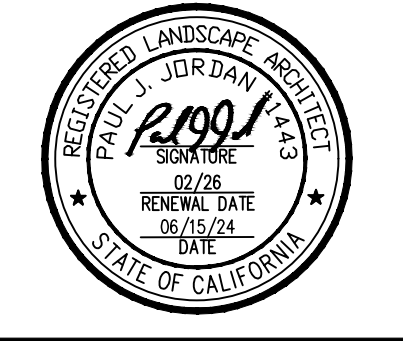
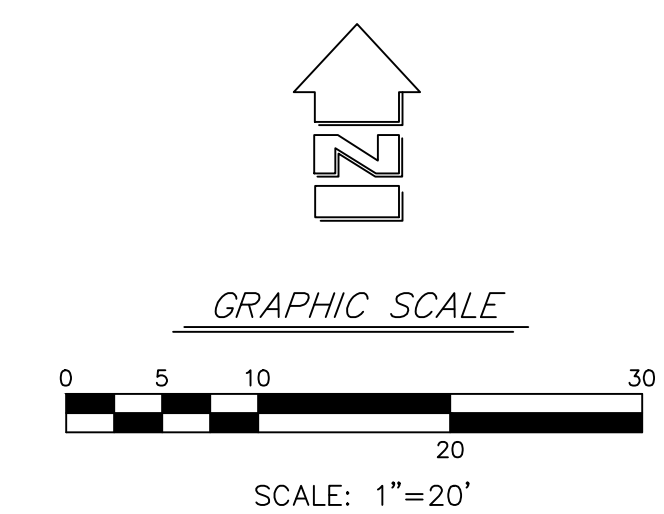

NO.	DATE	BY	DESCRIPTION

THESE DRAWINGS, SPECIFICATIONS AND DESIGNS ARE INSTRUMENTS OF PROFESSIONAL SERVICES AND AS SUCH ARE THE PROPERTY OF JORDAN, GILBERT & BAIN LANDSCAPE ARCHITECTS, INC. REPRODUCTION OR OTHER USE NOT AUTHORIZED BY JORDAN, GILBERT & BAIN IS PROHIBITED WITHOUT WRITTEN APPROVAL.

CLIENT
 VENTURA COUNTY COMMUNITY COLLEGE DISTRICT
 761 EAST DAILY DRIVE, SUITE 200
 CAMARILLO, CA 93001

SHEET TITLE
FENCING AND LAYDOWN AREA
 PROJECT
 VENTURA COLLEGE
 WORLD GLOBAL GARDEN
 RENOVATION
 4667 TELEGRAPH ROAD
 VENTURA, CA 93003

DRAWN: PJ	PJ
CHECKED: PJ	PJ
PRINTED FOR REVIEW: 4/4/24	
PRINTED FOR BID: 6/27/24	

DRAWING
L2.1
 SHEET 2 OF 14
 PROJECT No. 23.31

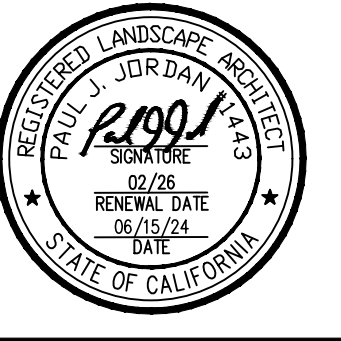

NO.	DATE	BY	DESCRIPTION

CLIENT: VENTURA COUNTY COMMUNITY COLLEGE DISTRICT
 761 EAST DAILY DRIVE, SUITE 200
 CAMARILLO, CA 93010

PROJECT: VENTURA COLLEGE
 WORLD GLOBAL GARDEN QUAD
 RENOVATION
 4667 TELEGRAPH ROAD
 VENTURA, CA 93003

REVISIONS
 SHEET TITLE: EXISTING CONDITIONS AND REMOVALS
 DRAWN: PJ PJ
 CHECKED: PJ
 PRINTED FOR REVIEW: 4/4/24
 PRINTED FOR BID: 6/27/24

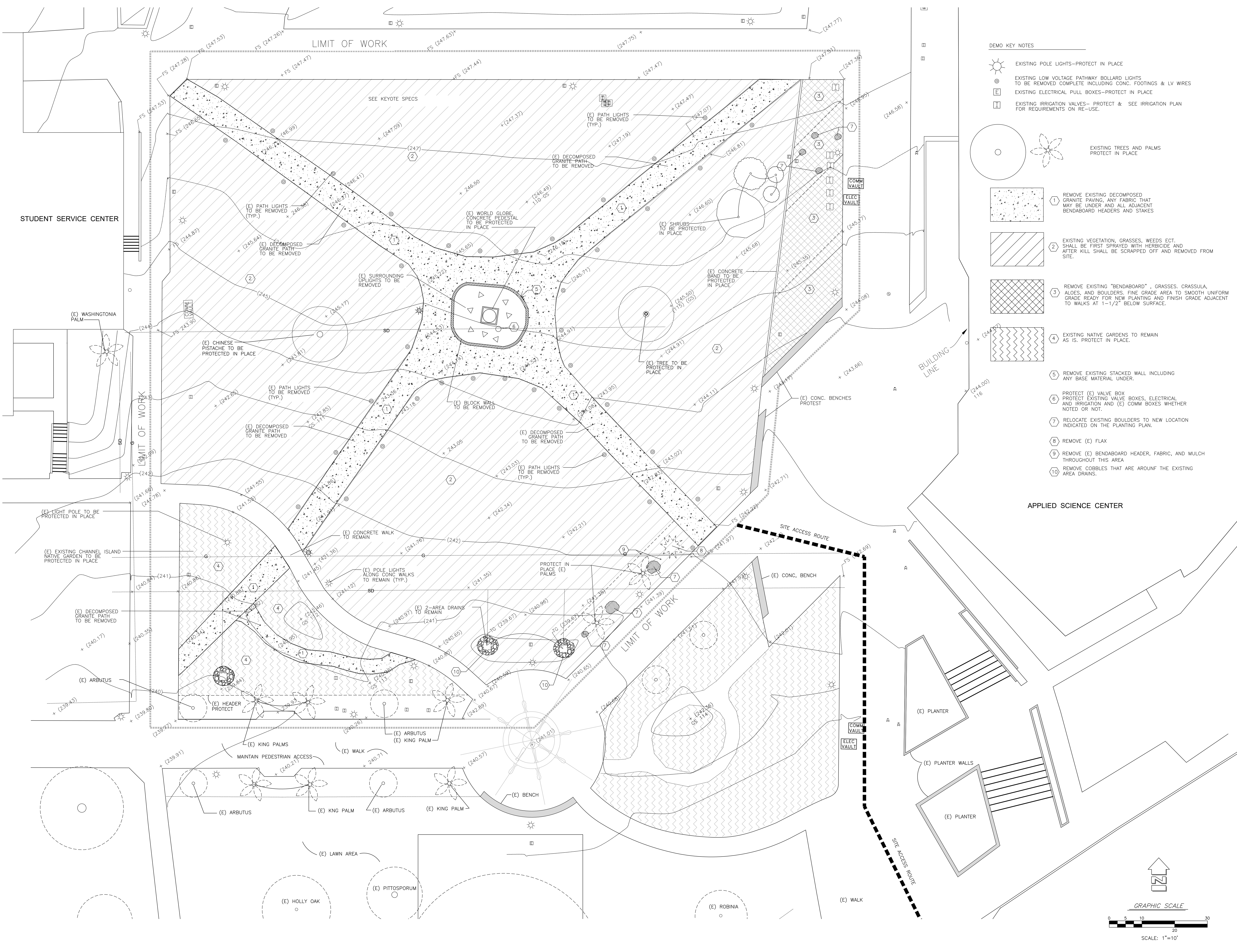

- DEMO KEY NOTES**
- EXISTING POLE LIGHTS—PROTECT IN PLACE
 - EXISTING LOW VOLTAGE PATHWAY BOLLARD LIGHTS TO BE REMOVED COMPLETE INCLUDING CONC. FOOTINGS & LV WIRES
 - EXISTING ELECTRICAL PULL BOXES—PROTECT IN PLACE
 - EXISTING IRRIGATION VALVES— PROTECT & SEE IRRIGATION PLAN FOR REQUIREMENTS ON RE-USE.
 - EXISTING TREES AND PALMS PROTECT IN PLACE
 - 1 REMOVE EXISTING DECOMPOSED GRANITE PAVING, ANY FABRIC THAT MAY BE UNDER AND ALL ADJACENT BENDBOARD HEADERS AND STAKES
 - 2 EXISTING VEGETATION, GRASSES, WEEDS ECT. SHALL BE FIRST SPRAYED WITH HERBICIDE AND AFTER KILL SHALL BE SCRAPPED OFF AND REMOVED FROM SITE.
 - 3 REMOVE EXISTING "BENDBOARD", GRASSES, CRASSULA, ALOES, AND BOULDERS. FINE GRADE AREA TO SMOOTH UNIFORM GRADE READY FOR NEW PLANTING AND FINISH GRADE ADJACENT TO WALKS AT 1-1/2" BELOW SURFACE.
 - 4 EXISTING NATIVE GARDENS TO REMAIN AS IS. PROTECT IN PLACE.
 - 5 REMOVE EXISTING STACKED WALL INCLUDING ANY BASE MATERIAL UNDER.
 - 6 PROTECT (E) VALVE BOX, PROTECT EXISTING VALVE BOXES, ELECTRICAL AND IRRIGATION AND (E) COMM BOXES WHETHER NOTED OR NOT.
 - 7 RELOCATE EXISTING BOULDERS TO NEW LOCATION INDICATED ON THE PLANTING PLAN.
 - 8 REMOVE (E) FLAX
 - 9 REMOVE (E) BENDBOARD HEADER, FABRIC, AND MULCH THROUGHOUT THIS AREA
 - 10 REMOVE COBBLES THAT ARE AROUND THE EXISTING AREA DRAINS.

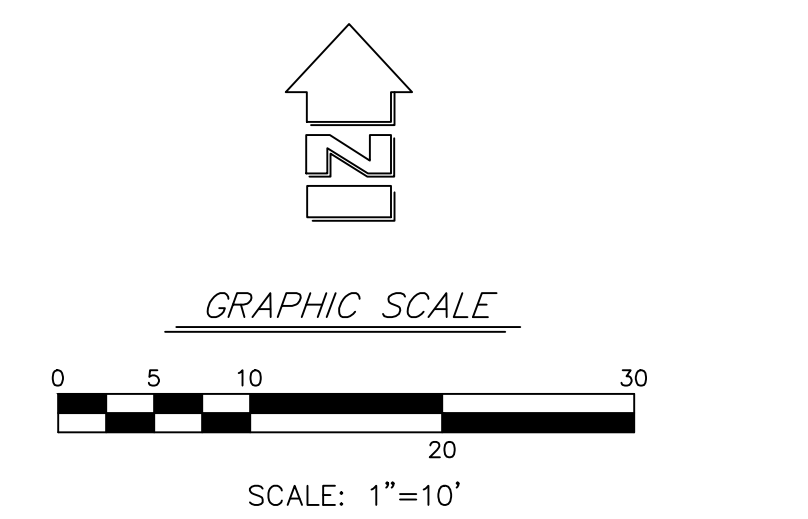

THESE DRAWINGS, SPECIFICATIONS AND DESIGNS ARE INSTRUMENTS OF PROFESSIONAL SERVICES AND AS SUCH ARE THE PROPERTY OF JORDAN, GILBERT & BAIN LANDSCAPE ARCHITECTS, INC. REPRODUCTION OR OTHER USE NOT AUTHORIZED BY JORDAN, GILBERT & BAIN LANDSCAPE ARCHITECTS, INC.

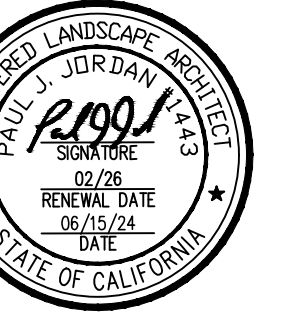

KEY NOTES	
NO.	WORK DESCRIPTION
1	PREFABRICATED CONCRETE BENCH SEE DETAIL 11/ SHEET L4.1
2	(E) TREE, PROTECT IN PLACE. NO STORAGE IS ALLOWED UNDER THE DRIP LINE.
3	(E) LOW VOLTAGE TRANSFORMER & TIMER. REMOVE AND TURN OVER TO THE DISTRICT
4	(E) ELECTRIC JUNCTION BOX. RE-CONNECT TO THE NEW LOW VOLTAGE TRANSFORMER
5	CONCRETE PAVERS RUNNING BOND PATTERN PARALLEL W/ WALK
6	CONCRETE PAVERS HERRINGBONE PATTERN ALIGN W/ WALL
7	IN NEW CONCRETE ALIGN NEW SCORE LINES AND EXPANSION JOINTS WITH EXISTING ADJACENT WALK.

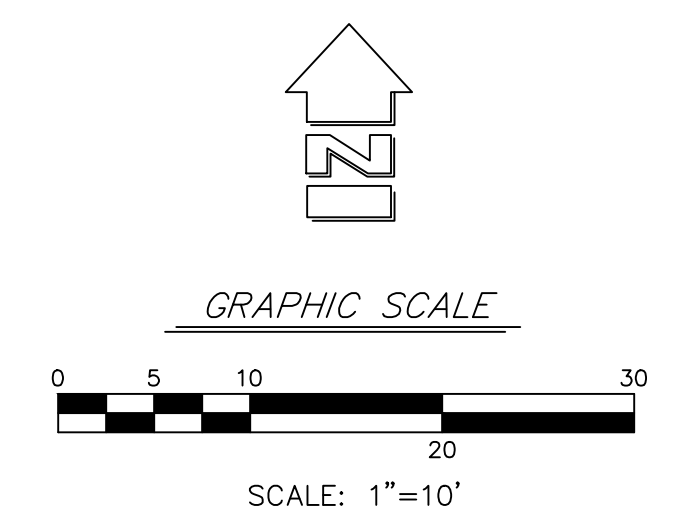
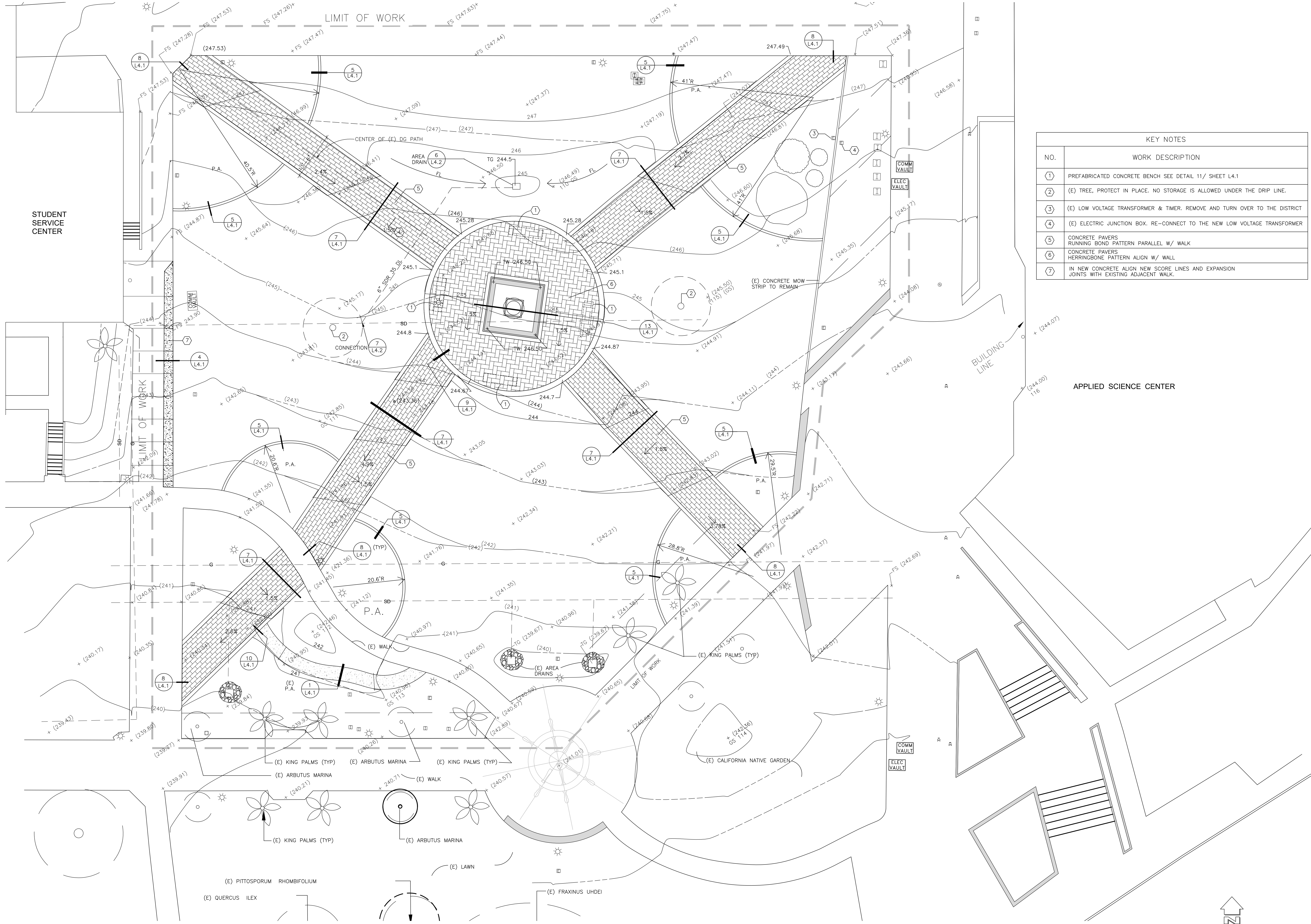

THESE DRAWINGS, SPECIFICATIONS AND DESIGNS ARE INSTRUMENTS OF PROFESSIONAL SERVICES AND AS SUCH ARE THE PROPERTY OF JORDAN, GILBERT & BAIN LANDSCAPE ARCHITECTS, INC. REPRODUCTION OR OTHER USE NOT AUTHORIZED BY JORDAN, GILBERT & BAIN IS PROHIBITED WITHOUT WRITTEN APPROVAL.

CLIENT
VENTURA COUNTY COMMUNITY COLLEGE DISTRICT
761 EAST DAILY DRIVE, SUITE 200
CAMARILLO, CA 93003

PROJECT
VENTURA COLLEGE
WORLD GLOBAL GARDEN QUAD
RENOVATION
4667 TELEGRAPH ROAD
VENTURA, CA 93003

DRAWN: PJ PJ
CHECKED: PJ PJ
PRINTED FOR REVIEW: 4/4/24
PRINTED FOR BID: 6/27/24

DRAWING
L3.1
SHEET 4 OF 14
PROJECT No. 23.31

STUDENT SERVICE CENTER

APPLIED SCIENCE CENTER

LIMIT OF WORK

BUILDING LINE

LIMIT OF WORK

LIMIT OF WORK

(E) KING PALMS (TYP)
(E) ARBUTUS MARINA
(E) PITTOSPORUM RHOMBIFOLIUM
(E) QUERCUS ILEX

(E) KING PALMS (TYP)
(E) ARBUTUS MARINA
(E) WALK
(E) LAWN

(E) KING PALMS (TYP)
(E) ARBUTUS MARINA
(E) WALK
(E) FRAXINUS UHDEI

(E) KING PALMS (TYP)
(E) ARBUTUS MARINA
(E) CALIFORNIA NATIVE GARDEN

(E) KING PALMS (TYP)
(E) ARBUTUS MARINA
(E) WALK
(E) LAWN

(E) KING PALMS (TYP)
(E) ARBUTUS MARINA
(E) WALK
(E) LAWN

(E) KING PALMS (TYP)
(E) ARBUTUS MARINA
(E) WALK
(E) LAWN

(E) KING PALMS (TYP)
(E) ARBUTUS MARINA
(E) WALK
(E) LAWN

(E) KING PALMS (TYP)
(E) ARBUTUS MARINA
(E) WALK
(E) LAWN

(E) KING PALMS (TYP)
(E) ARBUTUS MARINA
(E) WALK
(E) LAWN

(E) KING PALMS (TYP)
(E) ARBUTUS MARINA
(E) WALK
(E) LAWN

(E) KING PALMS (TYP)
(E) ARBUTUS MARINA
(E) WALK
(E) LAWN

(E) KING PALMS (TYP)
(E) ARBUTUS MARINA
(E) WALK
(E) LAWN

(E) KING PALMS (TYP)
(E) ARBUTUS MARINA
(E) WALK
(E) LAWN

(E) KING PALMS (TYP)
(E) ARBUTUS MARINA
(E) WALK
(E) LAWN

(E) KING PALMS (TYP)
(E) ARBUTUS MARINA
(E) WALK
(E) LAWN

(E) KING PALMS (TYP)
(E) ARBUTUS MARINA
(E) WALK
(E) LAWN

(E) KING PALMS (TYP)
(E) ARBUTUS MARINA
(E) WALK
(E) LAWN

(E) KING PALMS (TYP)
(E) ARBUTUS MARINA
(E) WALK
(E) LAWN

(E) KING PALMS (TYP)
(E) ARBUTUS MARINA
(E) WALK
(E) LAWN

(E) KING PALMS (TYP)
(E) ARBUTUS MARINA
(E) WALK
(E) LAWN

(E) KING PALMS (TYP)
(E) ARBUTUS MARINA
(E) WALK
(E) LAWN

(E) KING PALMS (TYP)
(E) ARBUTUS MARINA
(E) WALK
(E) LAWN

(E) KING PALMS (TYP)
(E) ARBUTUS MARINA
(E) WALK
(E) LAWN

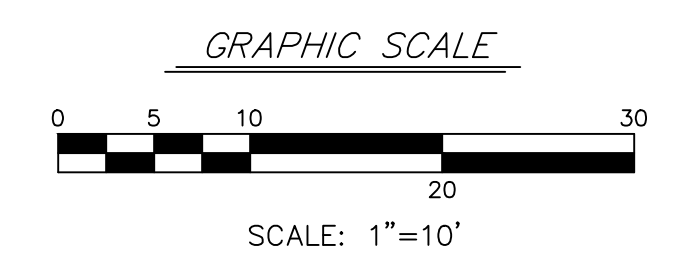
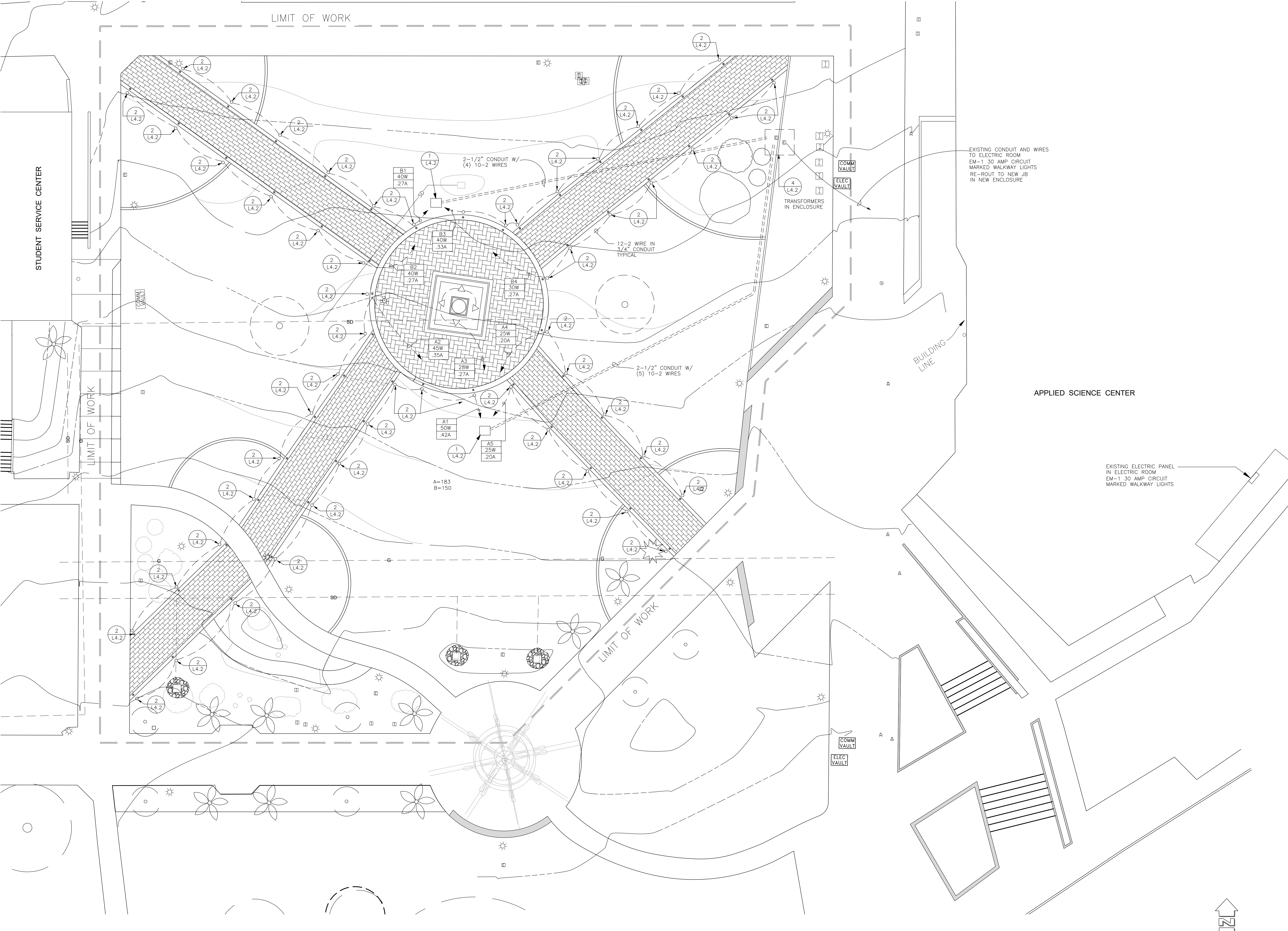

JORDAN & BAIN
 LANDSCAPE ARCHITECTS, INC.
 459 NORTH VENTURA AVE., VENTURA CA 93001
 (805) 642-3641 FAX (805) 653-7874
 Jordan & Bain Landscape Architects, Inc. © 2018

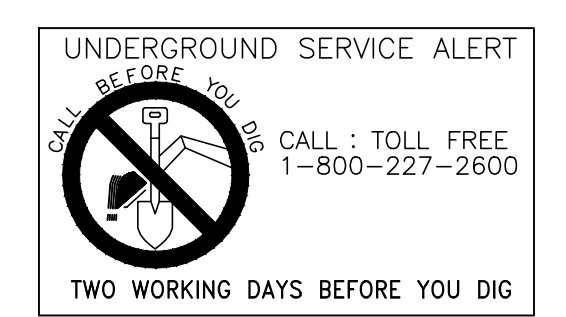
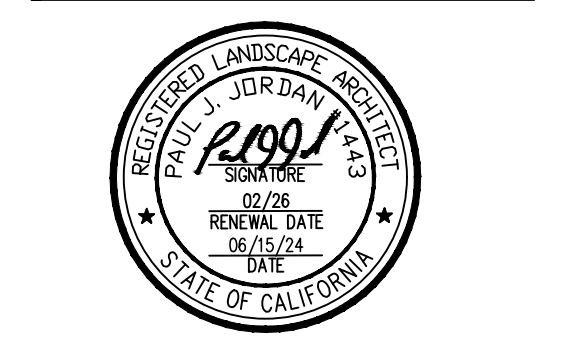

THESE DRAWINGS, SPECIFICATIONS AND DESIGNS ARE INSTRUMENTS OF PROFESSIONAL SERVICES AND AS SUCH ARE THE PROPERTY OF JORDAN, GILBERT & BAIN LANDSCAPE ARCHITECTS, INC. REPRODUCTION OR OTHER USE NOT AUTHORIZED BY JORDAN, GILBERT & BAIN LANDSCAPE ARCHITECTS, INC.

REVISIONS	
NO.	DATE BY DESCRIPTION

CLIENT
VENTURA COUNTY COMMUNITY COLLEGE DISTRICT
 761 EAST DAILY DRIVE, SUITE 200
 CAMARILLO, CA 93010

PROJECT
VENTURA COLLEGE
 WORLD GLOBAL GARDEN QUAD
 RENOVATION
 4667 TELEGRAPH ROAD
 VENTURA, CA 93003

DRAWN: PJ PJ
 CHECKED: PJ PJ
 PRINTED FOR REVIEW: 4/17/24
 PRINTED FOR BID: 6/27/24

DRAWING
L3.2
 SHEET 5 OF 14
 PROJECT No. 23.31

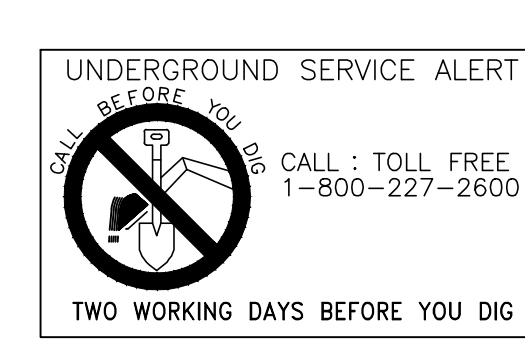
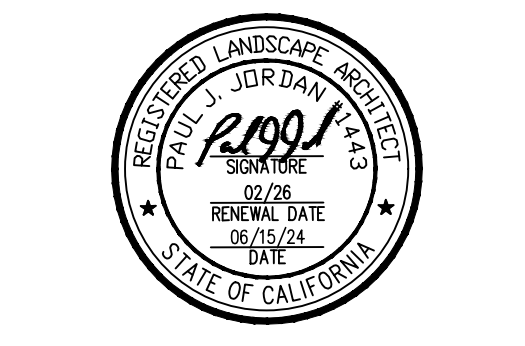

NO.	DATE	BY	DESCRIPTION

CLIENT: VENTURA COUNTY COMMUNITY COLLEGE DISTRICT
 761 EAST DAILY DRIVE, SUITE 200
 CAMARILLO, CA 93003

PROJECT: VENTURA COLLEGE
 WORLD GLOBAL GARDEN QUAD
 RENOVATION
 4667 TELEGRAPH ROAD
 VENTURA, CA 93003

SHEET TITLE: CONSTRUCTION DETAILS
 DRAWN: P.J. P.J.
 CHECKED: P.J. P.J.
 PRINTED FOR REVIEW: 4/4/24
 PRINTED FOR BID: 6/27/24

THESE DRAWINGS, SPECIFICATIONS AND DESIGNS ARE INSTRUMENTS OF PROFESSIONAL SERVICES AND AS SUCH ARE THE PROPERTY OF JORDAN, GILBERT & BAIN LANDSCAPE ARCHITECTS, INC. REPRODUCTION OR OTHER USE NOT AUTHORIZED BY JORDAN, GILBERT & BAIN IS PROHIBITED WITHOUT WRITTEN APPROVAL.

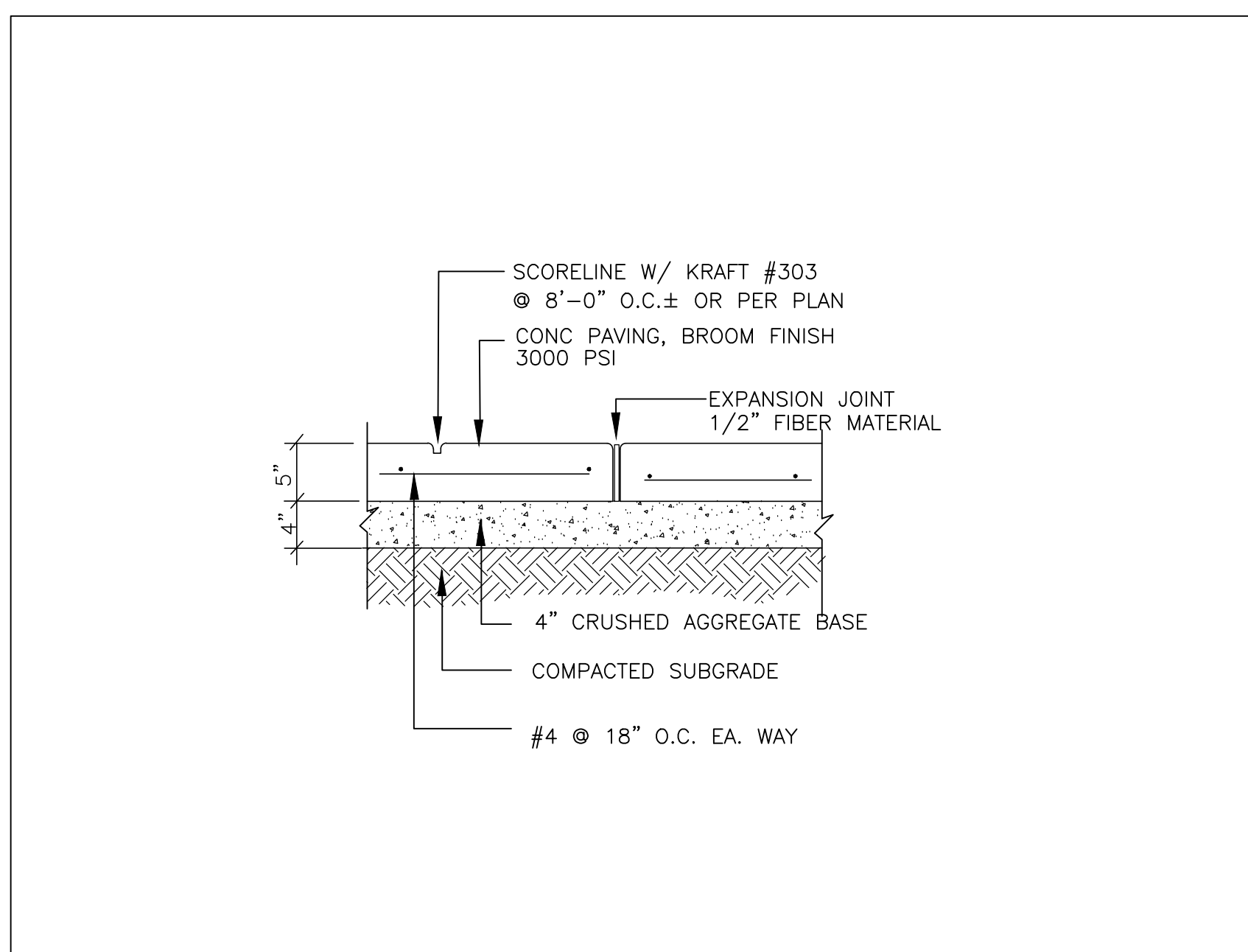

1 CONCRETE PAVING SCALE 1"=1'-0" SCALE 1"=1'-0"

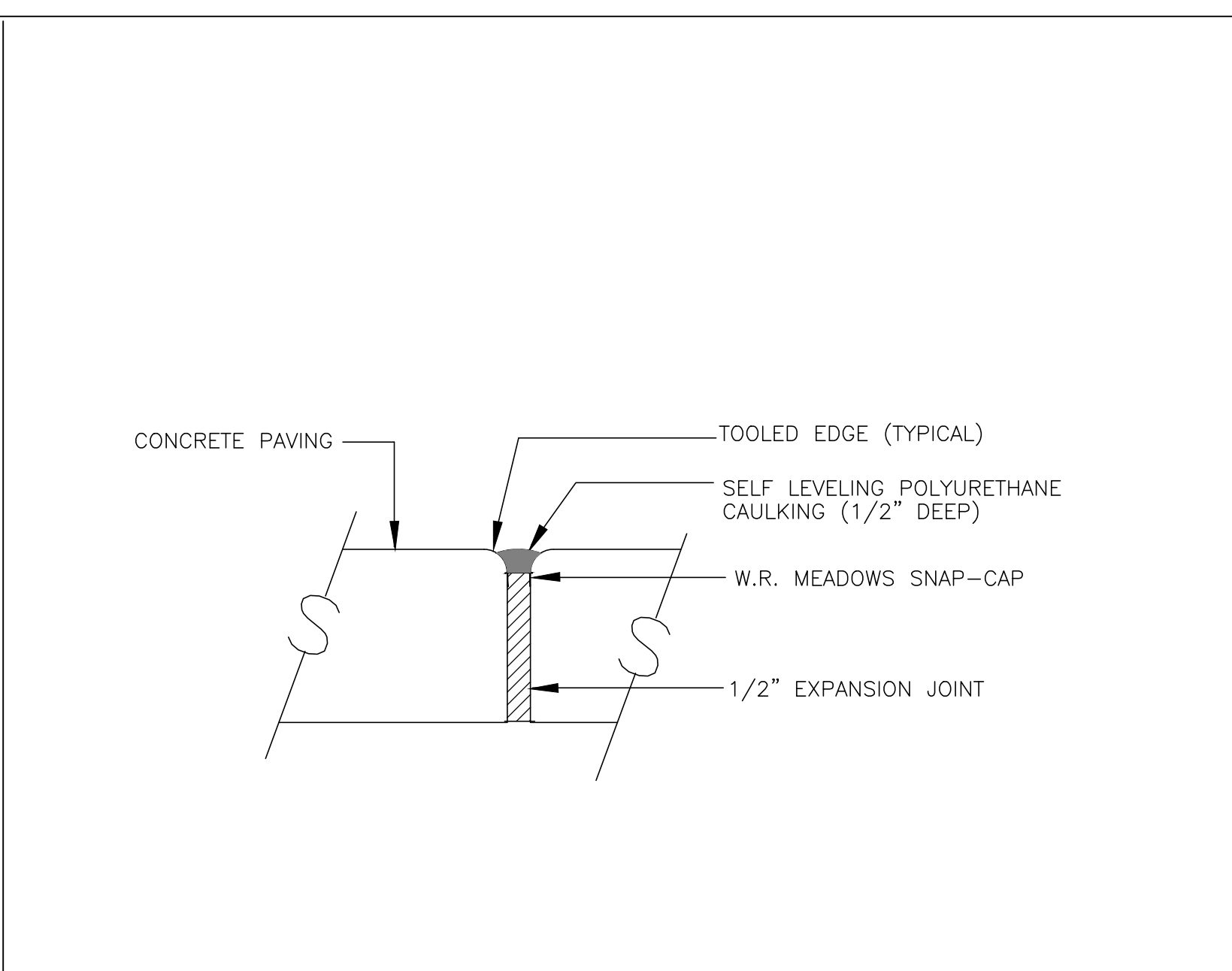

2 CAULKED EXPANSION JOINT SCALE 1"=1'-0"

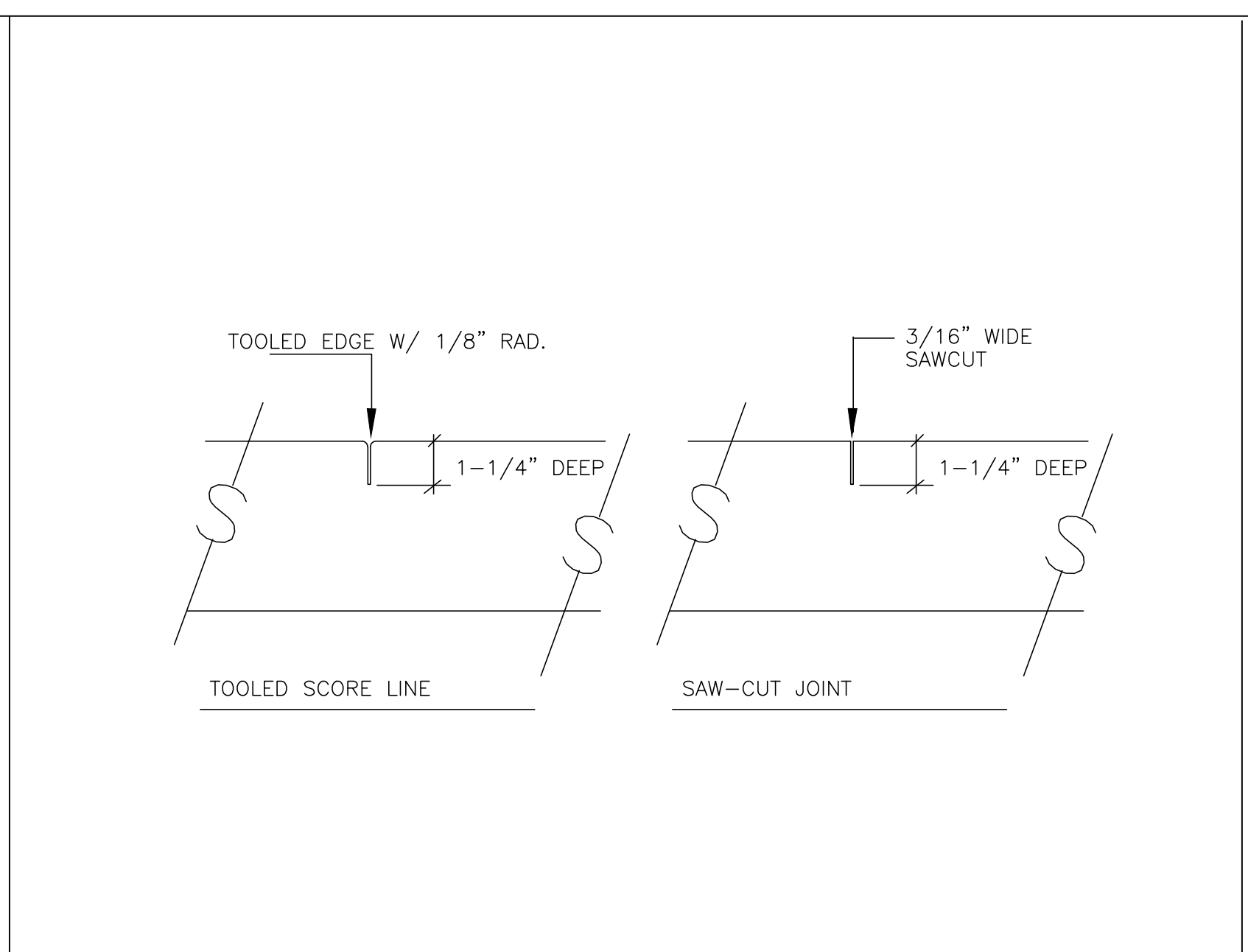

3 SCORELINES SCALE 1"=1'-0"

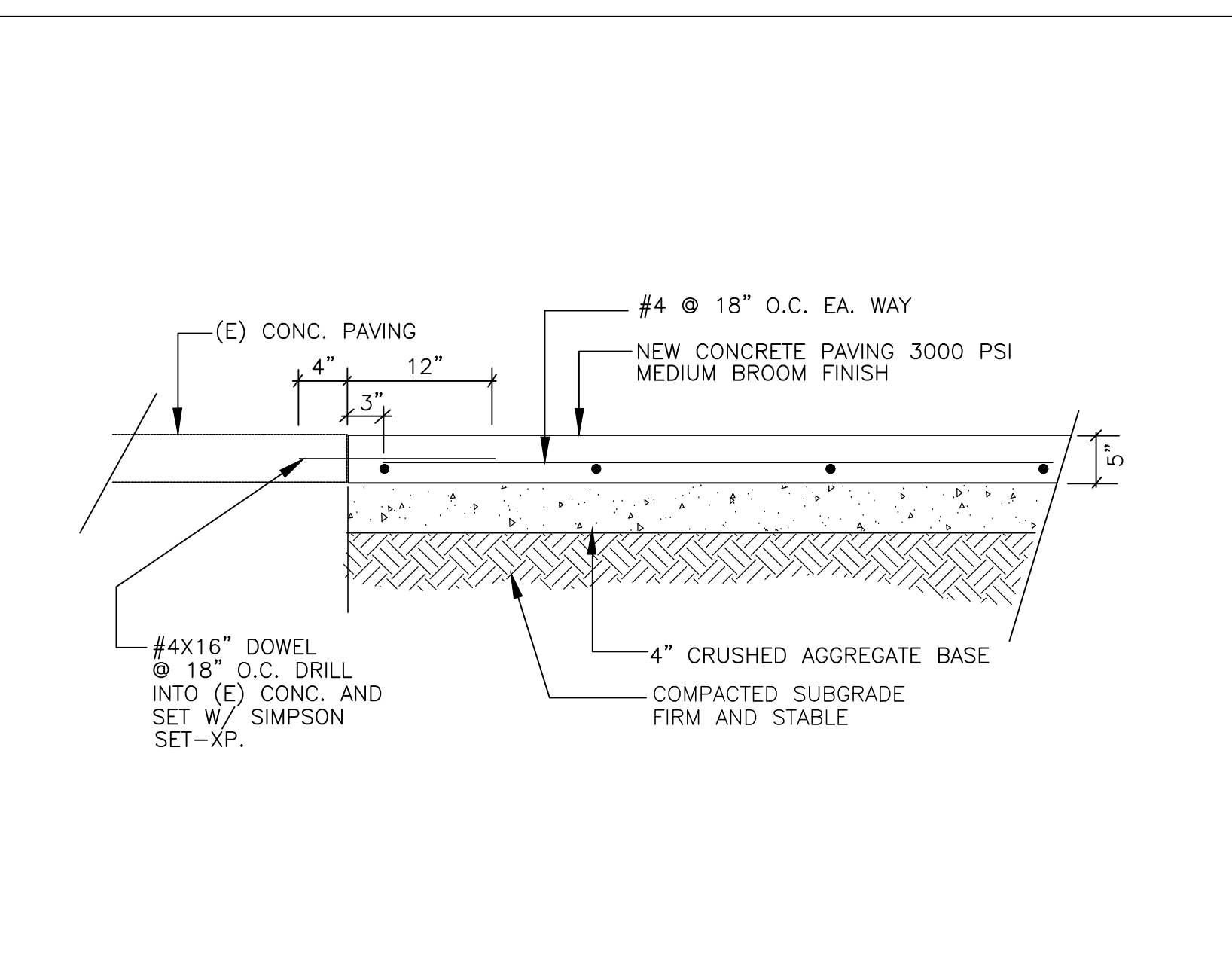

4 (N) CONCRETE PAVING TO (E) CONC. SCALE 1"=1'-0"

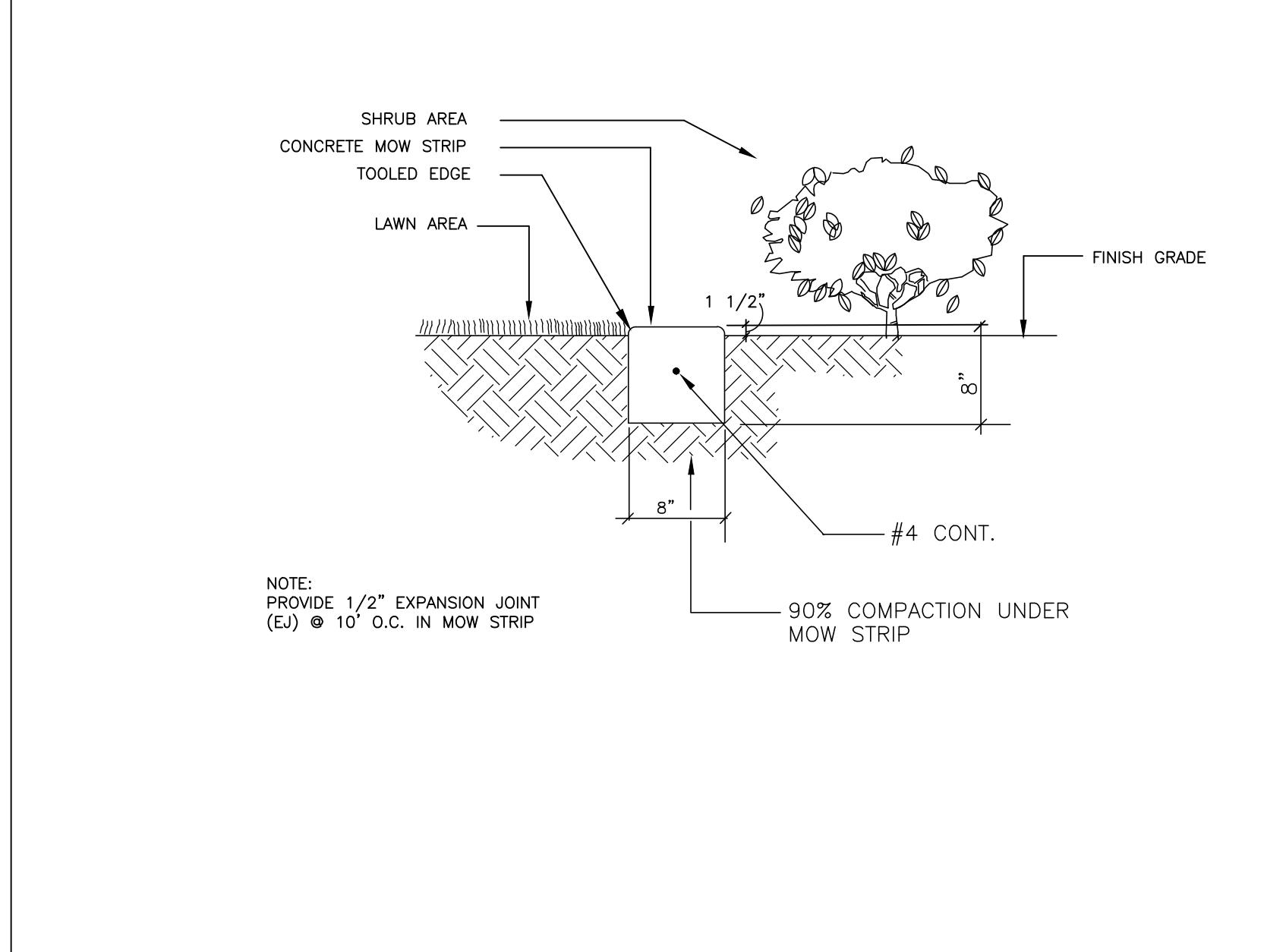

5 CONCRETE MOW STRIP SCALE 1"=1'-0"

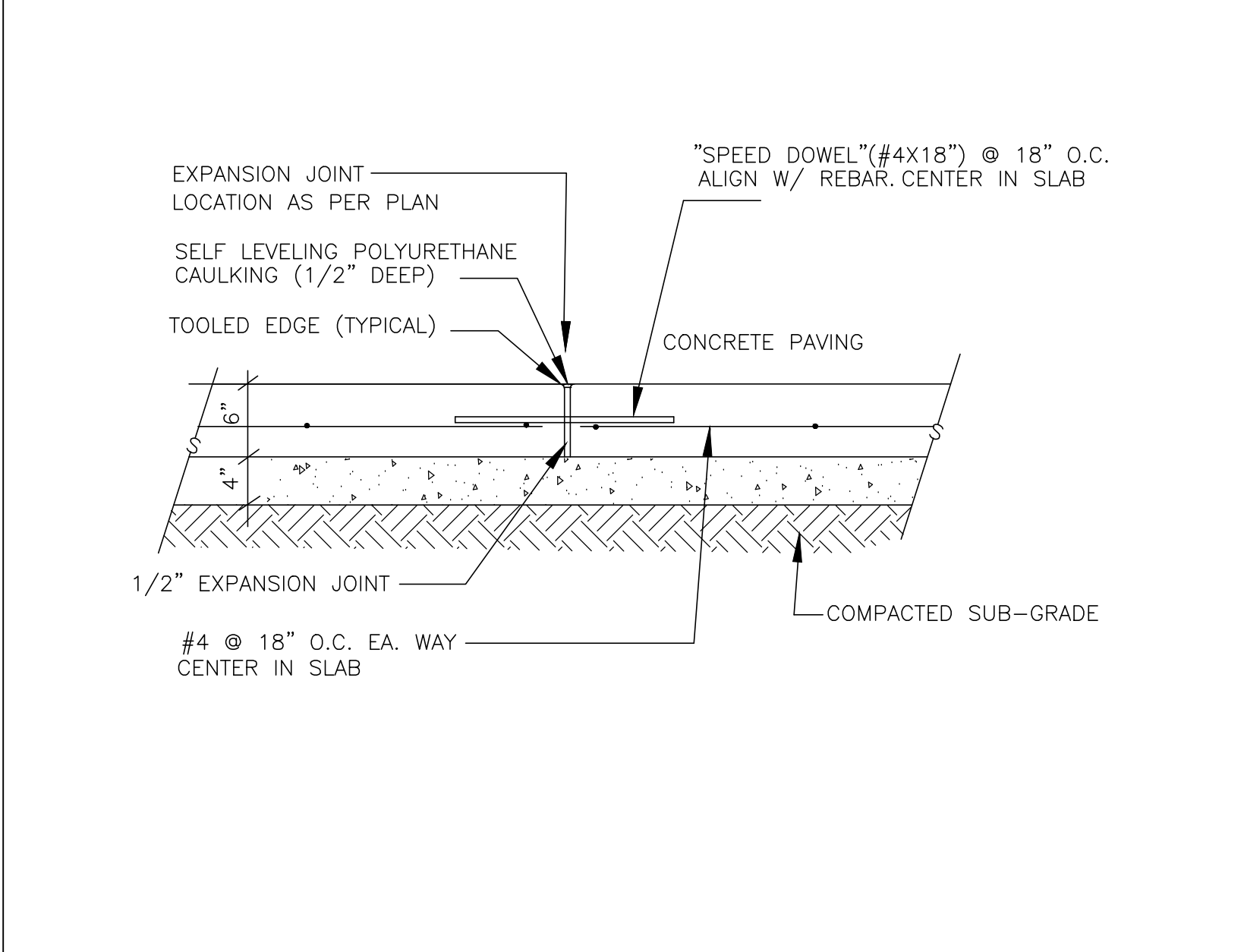

6 CAULKED EXPANSION JOINT SCALE 1"=1'-0"

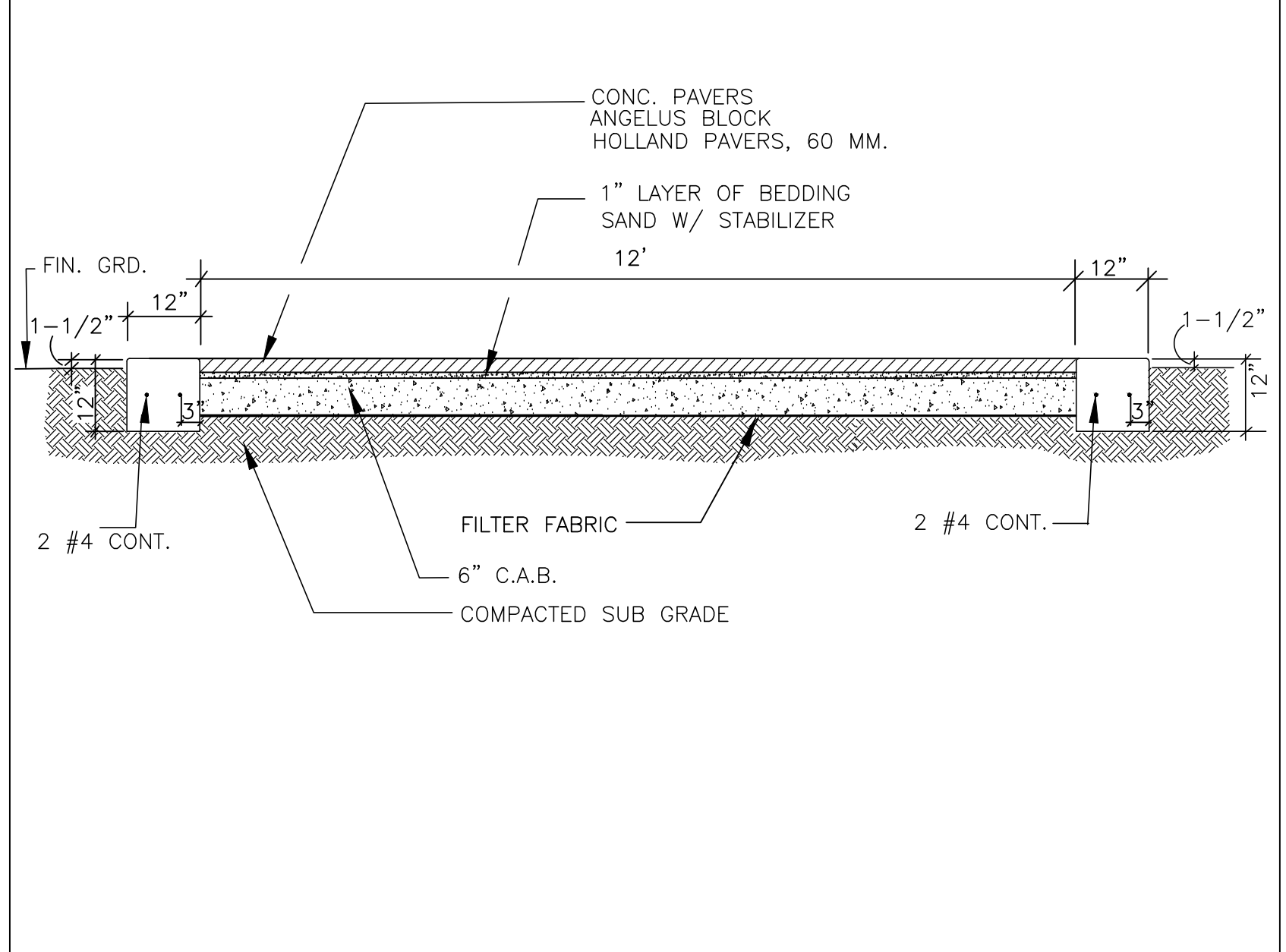

7 SECTION THRU PAVERS SCALE 1/2"=1'-0"

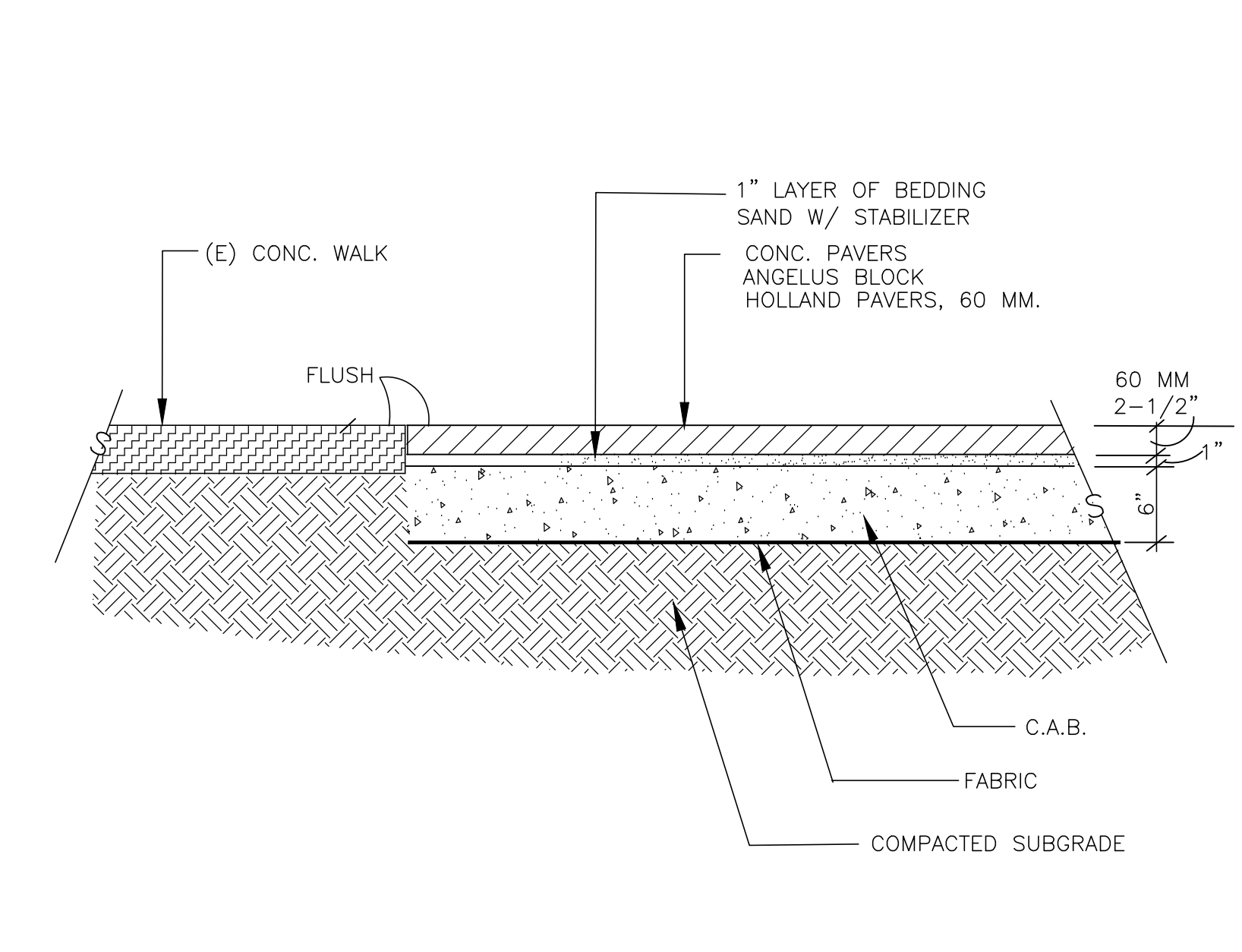

8 PAVERS TO CONC. WALK SCALE 1"=1'-0"

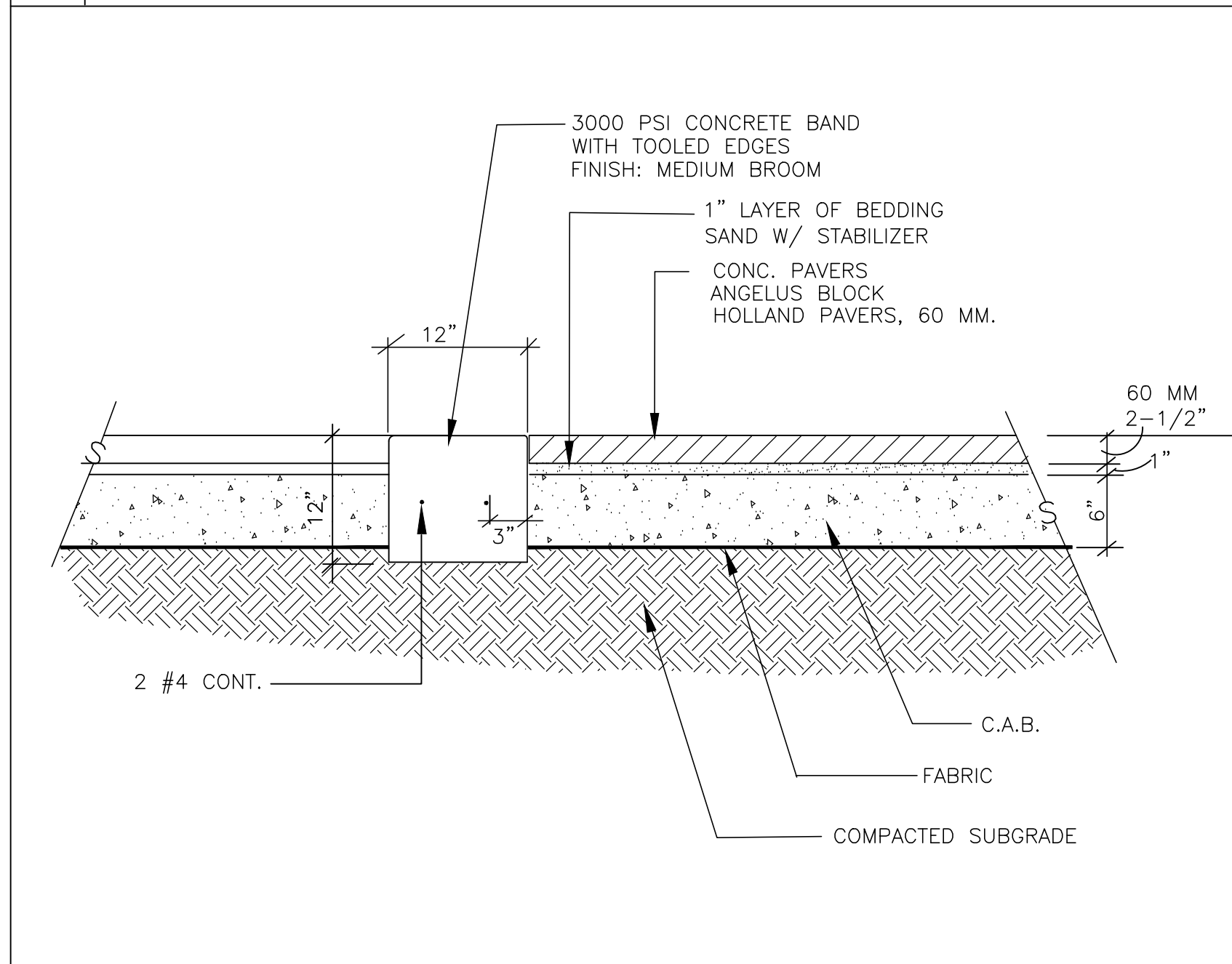

9 PAVERS TO BAND SCALE 1"=1'-0"

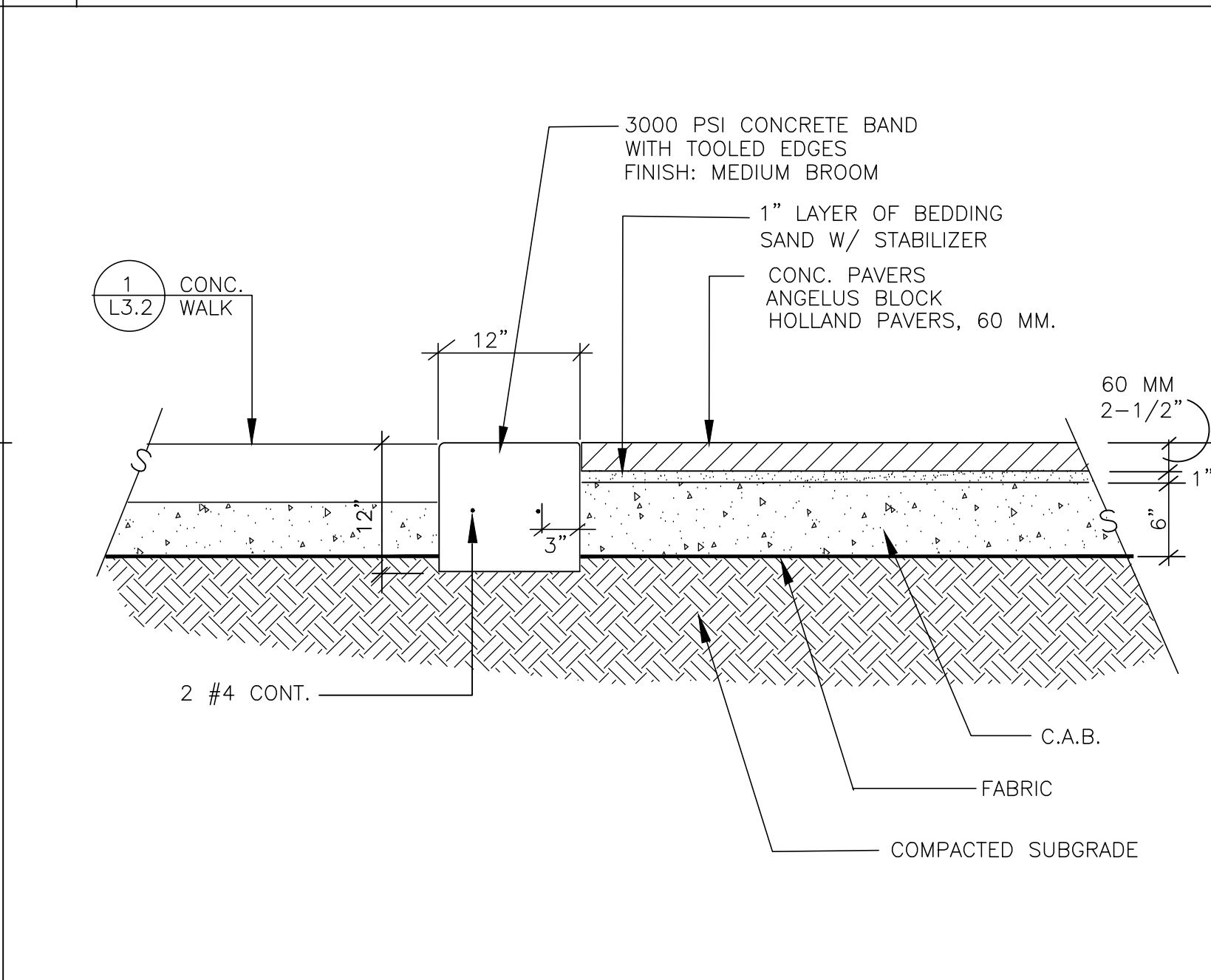

10 CONC. PAVING TO PAVERS SCALE 1"=1'-0"

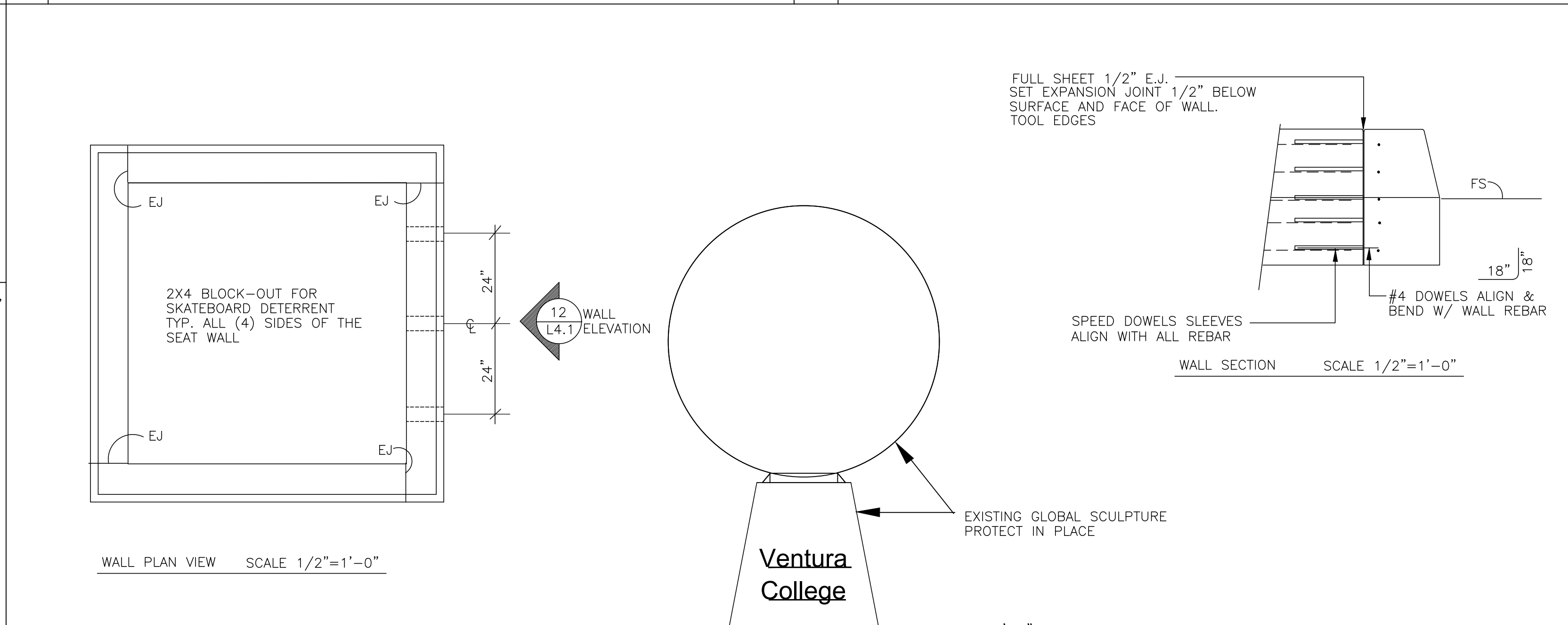

11 BENCH SCALE 1/2"=1'-0"

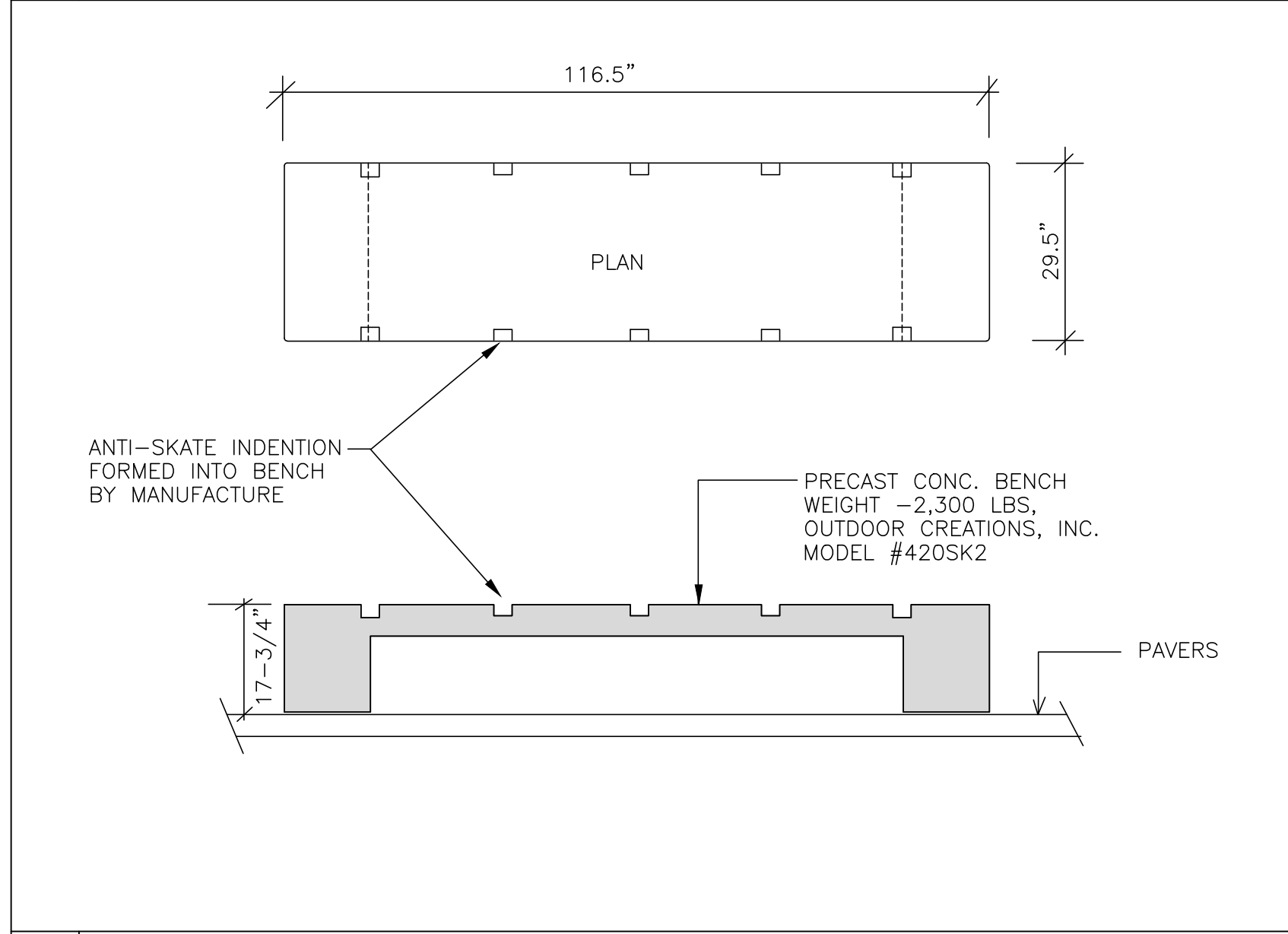

12 SKATE BOARD DETERRENT SCALE 1"=1'-0"

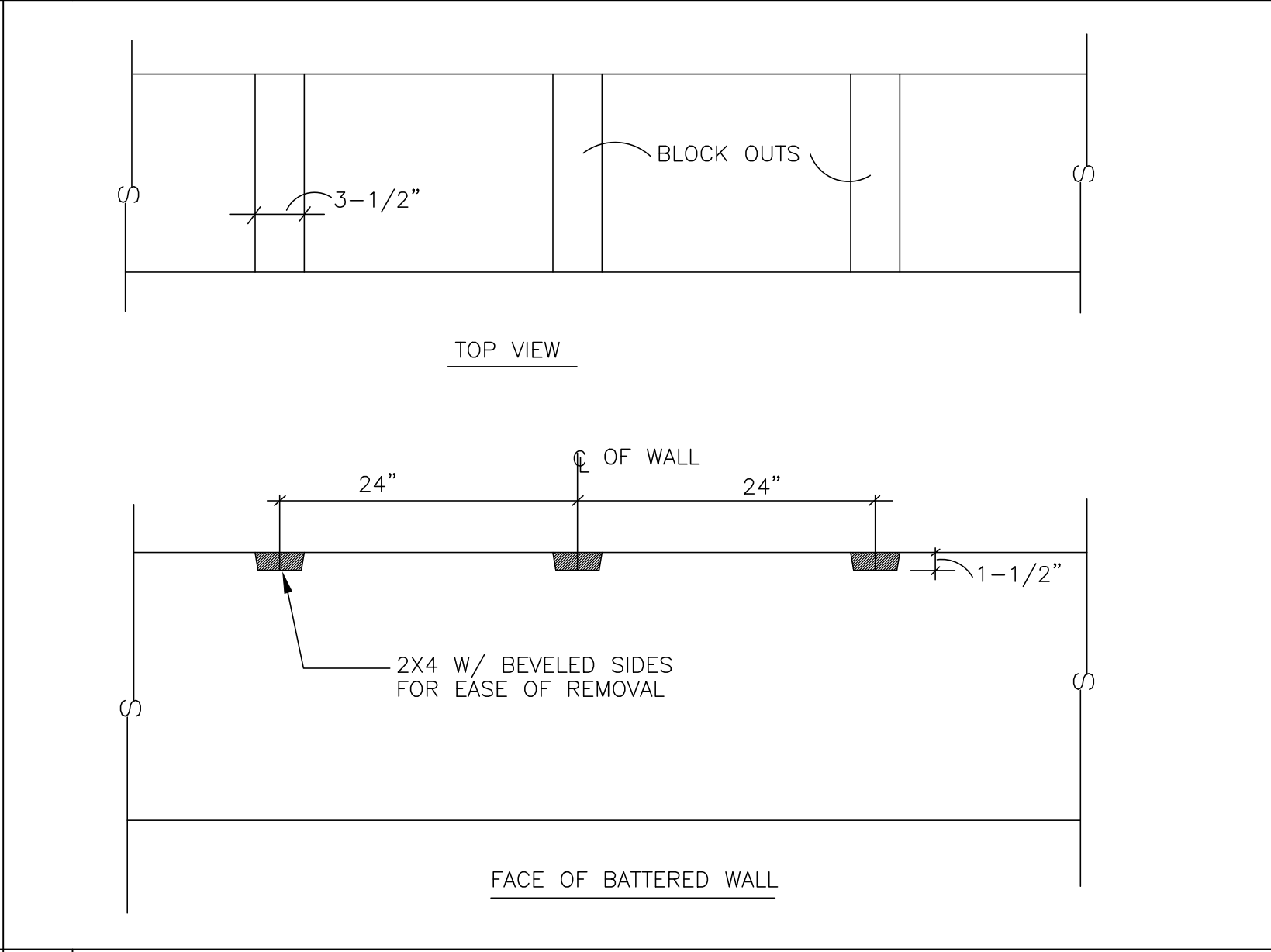

13 BATTERED WALL DETAIL SCALE 1/2"=1'-0"

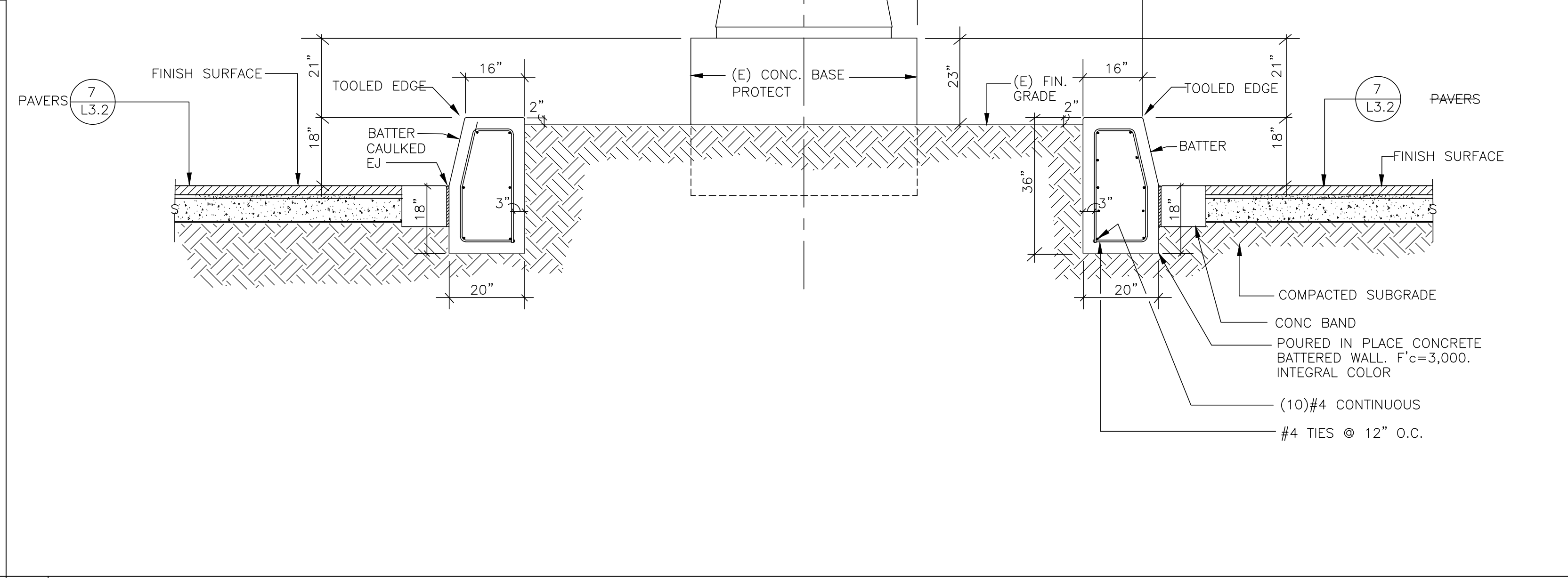

14 BATTERED WALL DETAL SCALE 1/2"=1'-0"

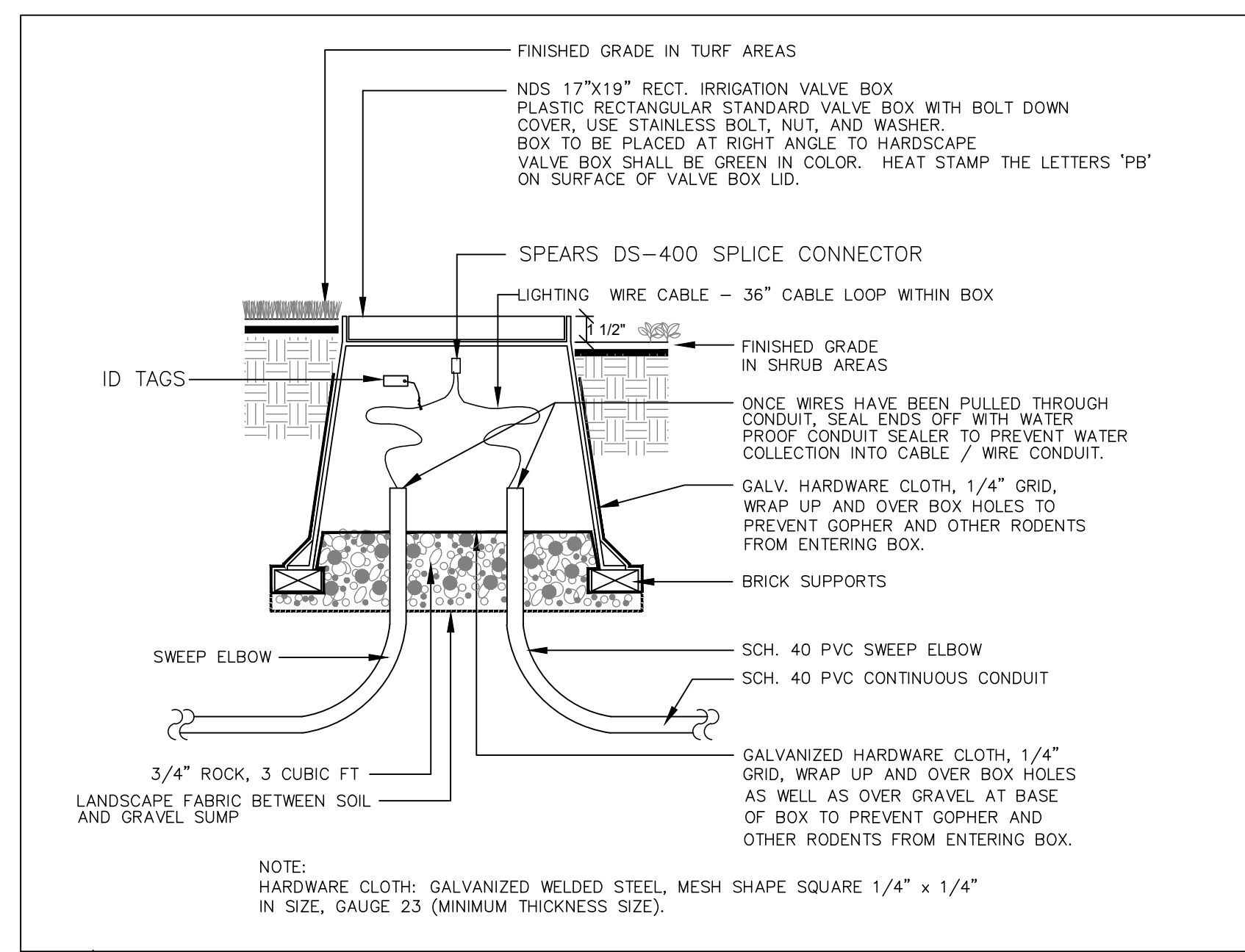

1 LOW VOLTAGE LIGHTING PULL BOX NTS

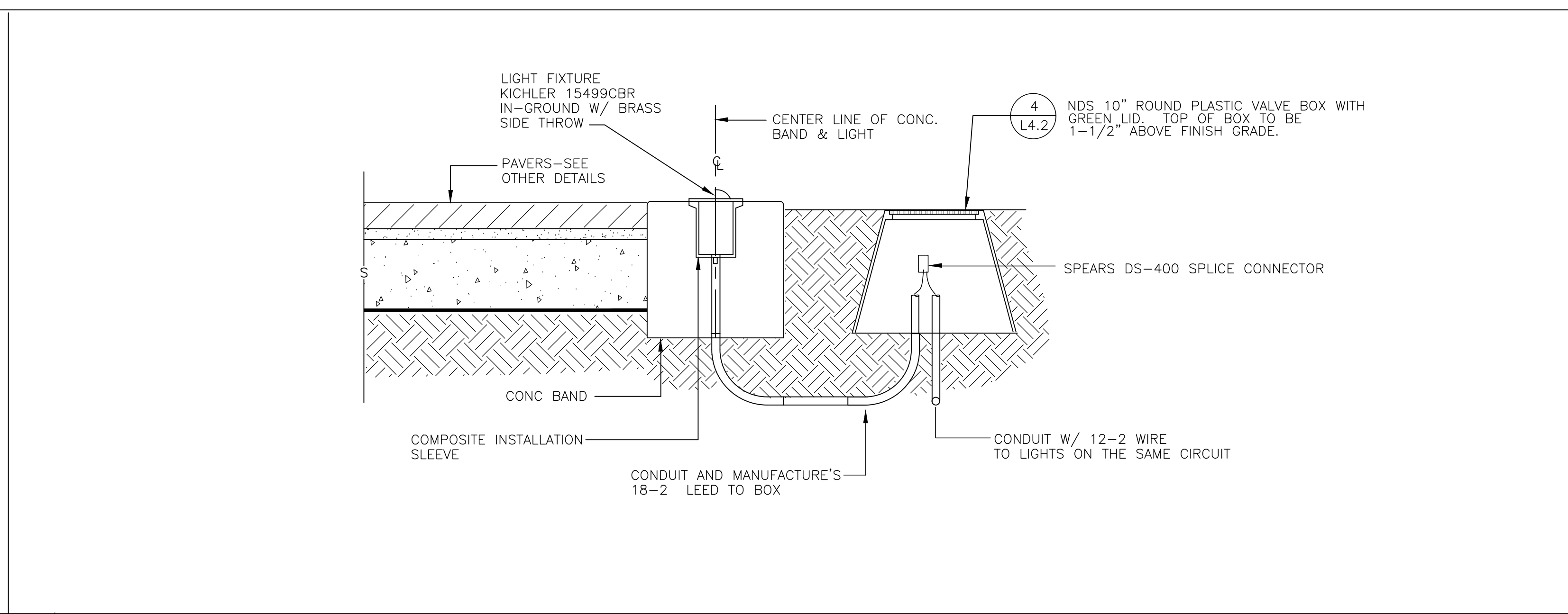

2 LOW VOLTAGE WALK LIGHT NTS

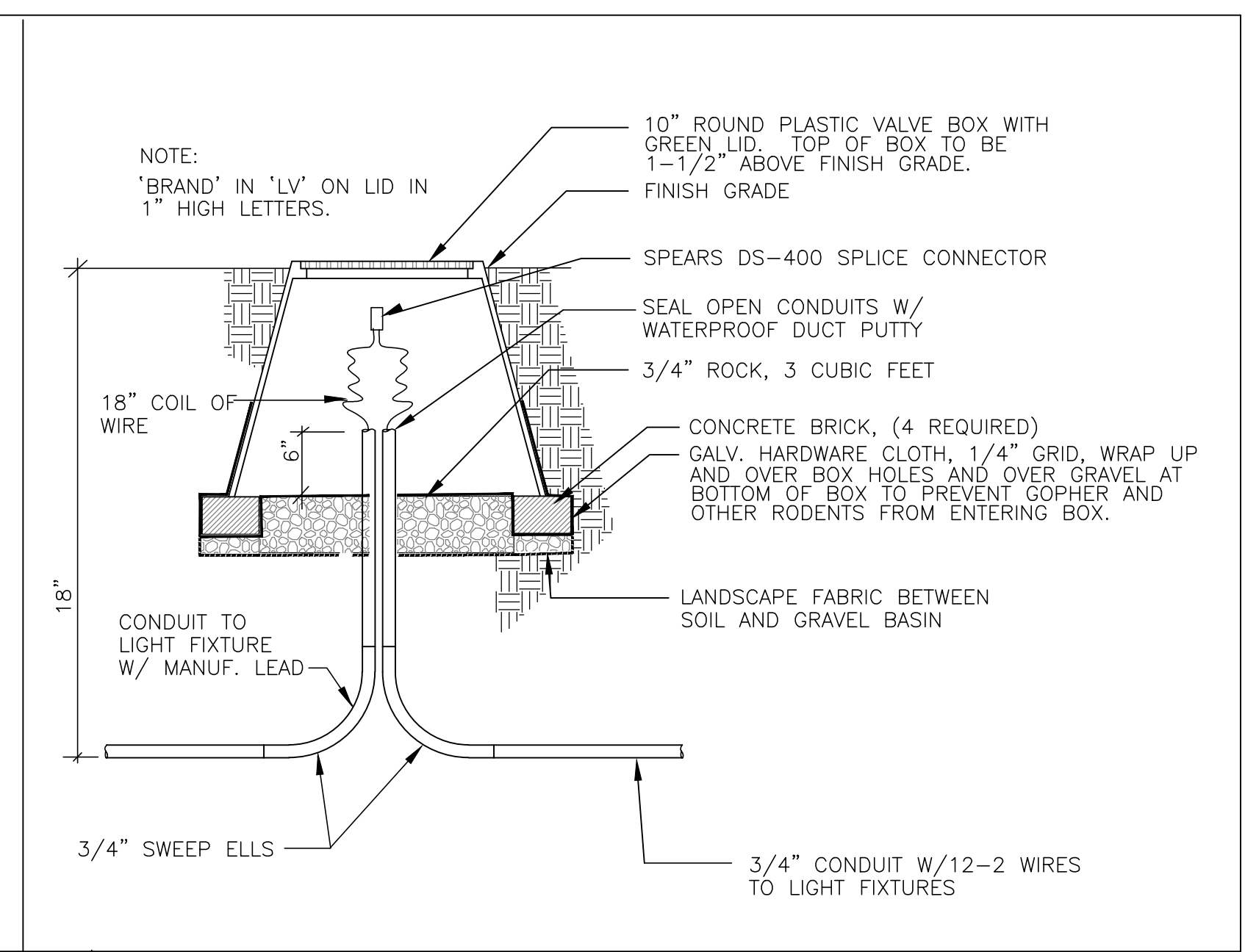

4 (N) CONCRETE PAVING TO (E) CONC. NTS

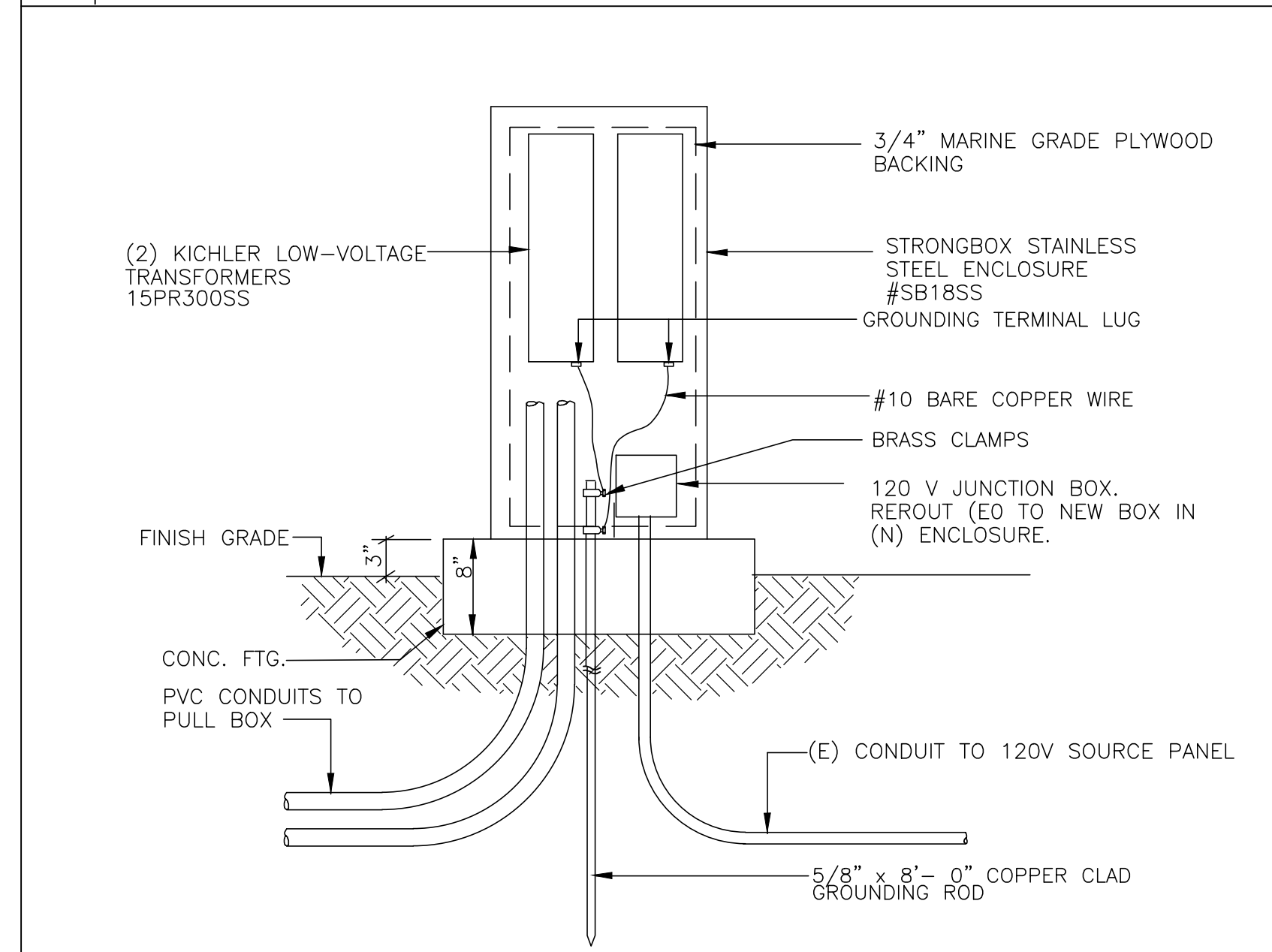

4 LOW-VOLTAGE TRANSFORMER & ENCLOSURE NTS

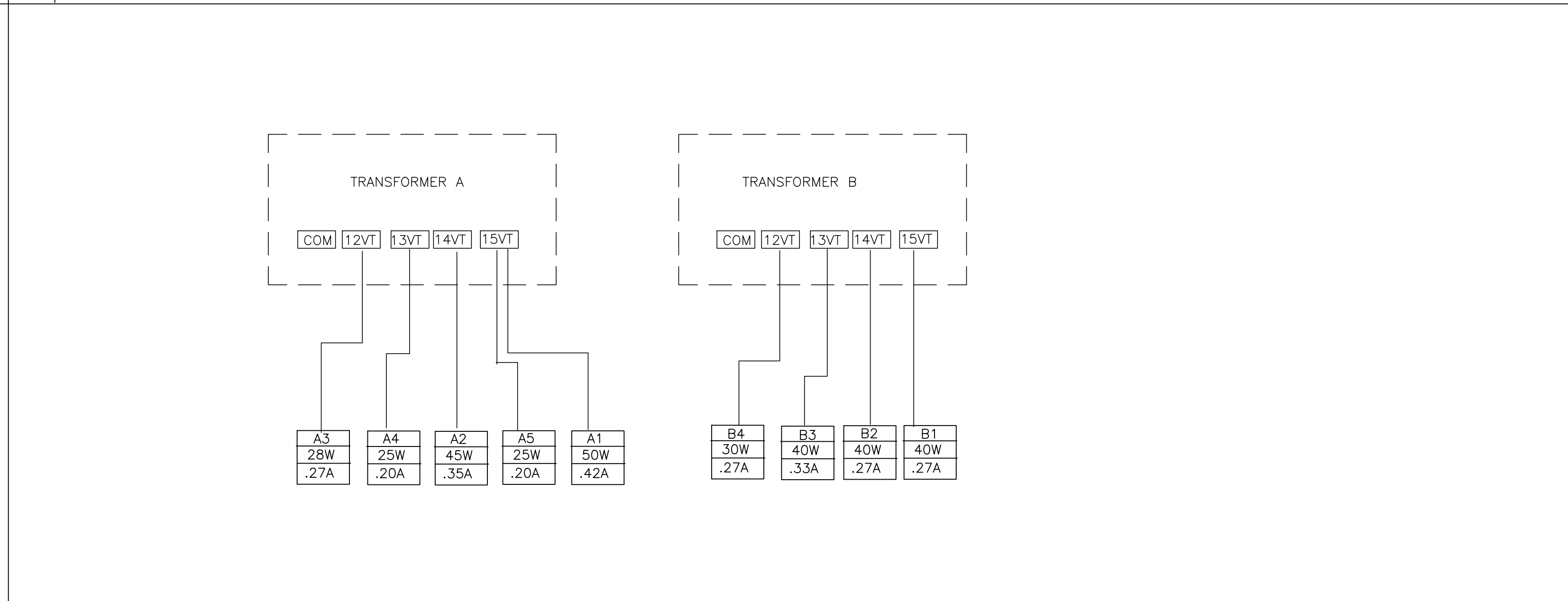

5 LOW-VOLTAGE TRANSFORMER CONNECTIONS NTS

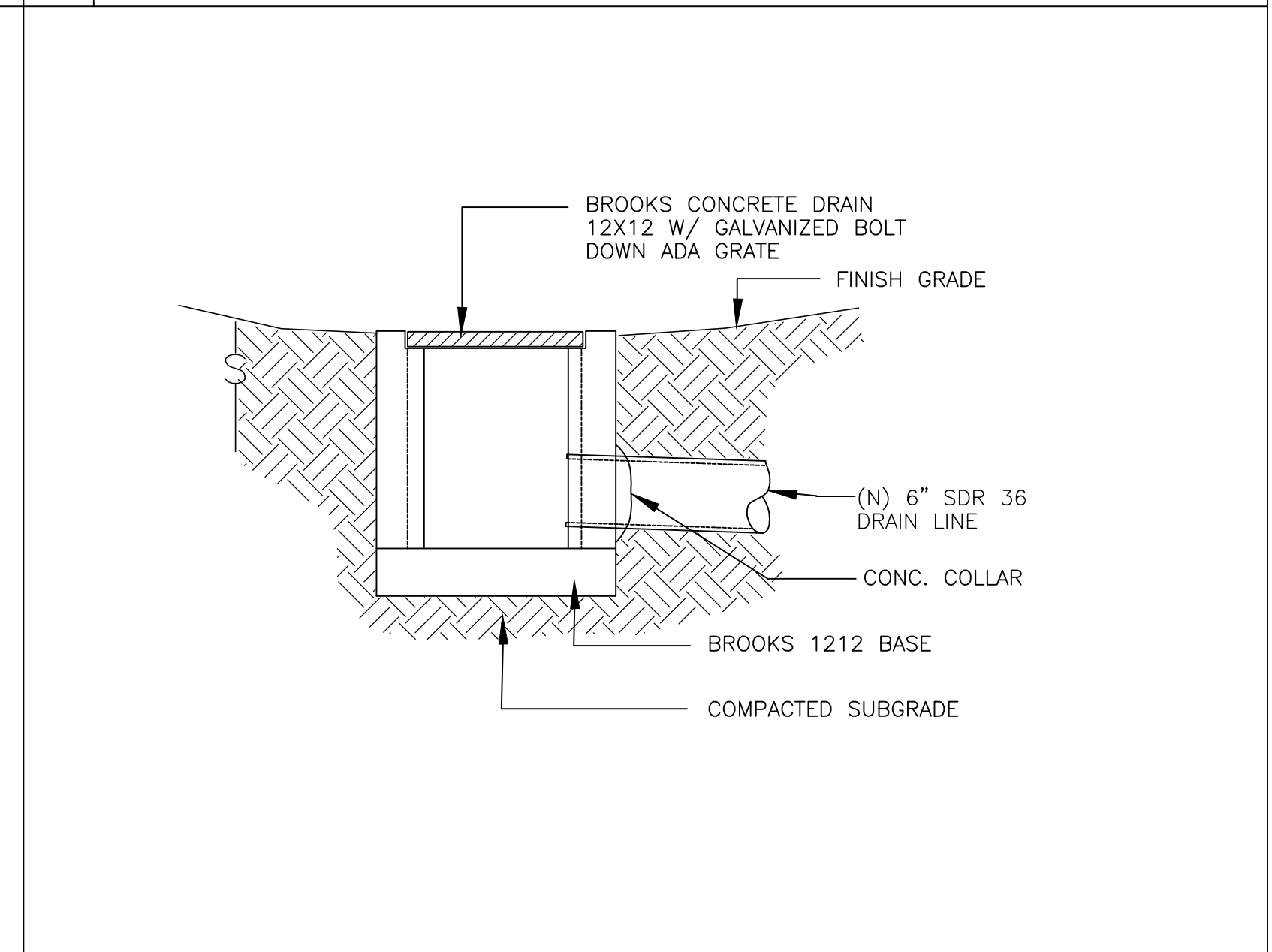

6 AREA DRAIN NTS

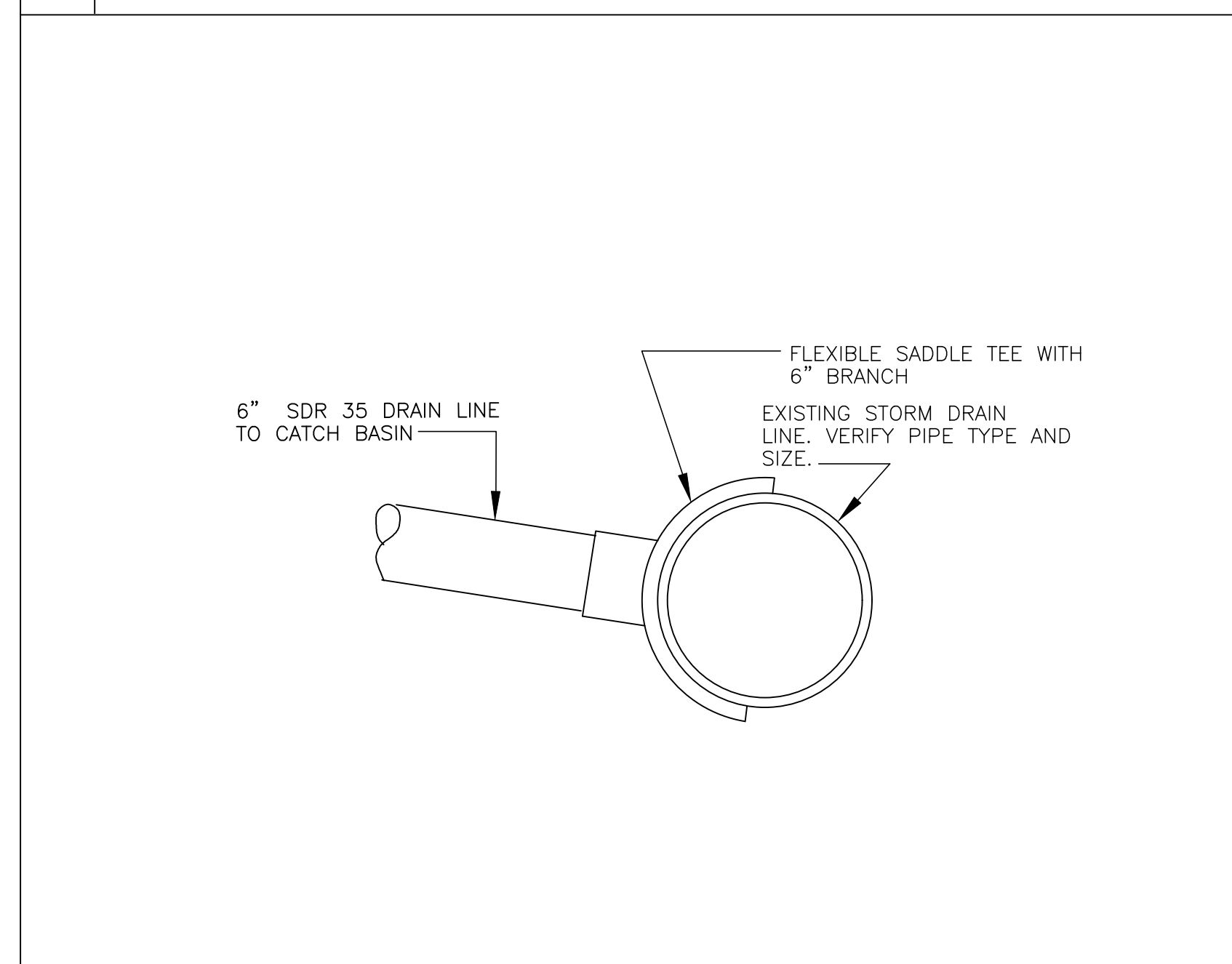

7 DRAIN LINE CONNECTION NTS

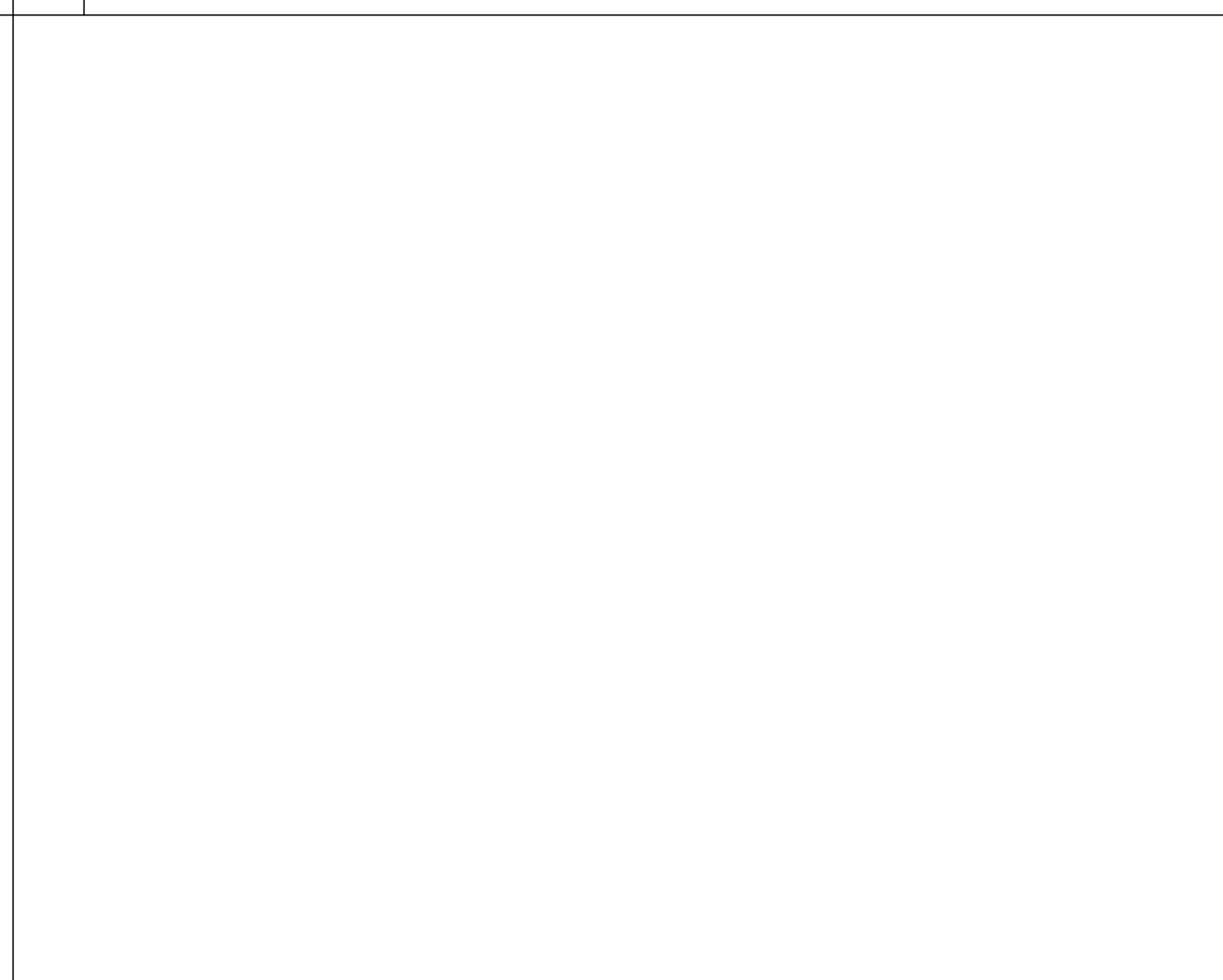

NOT USED

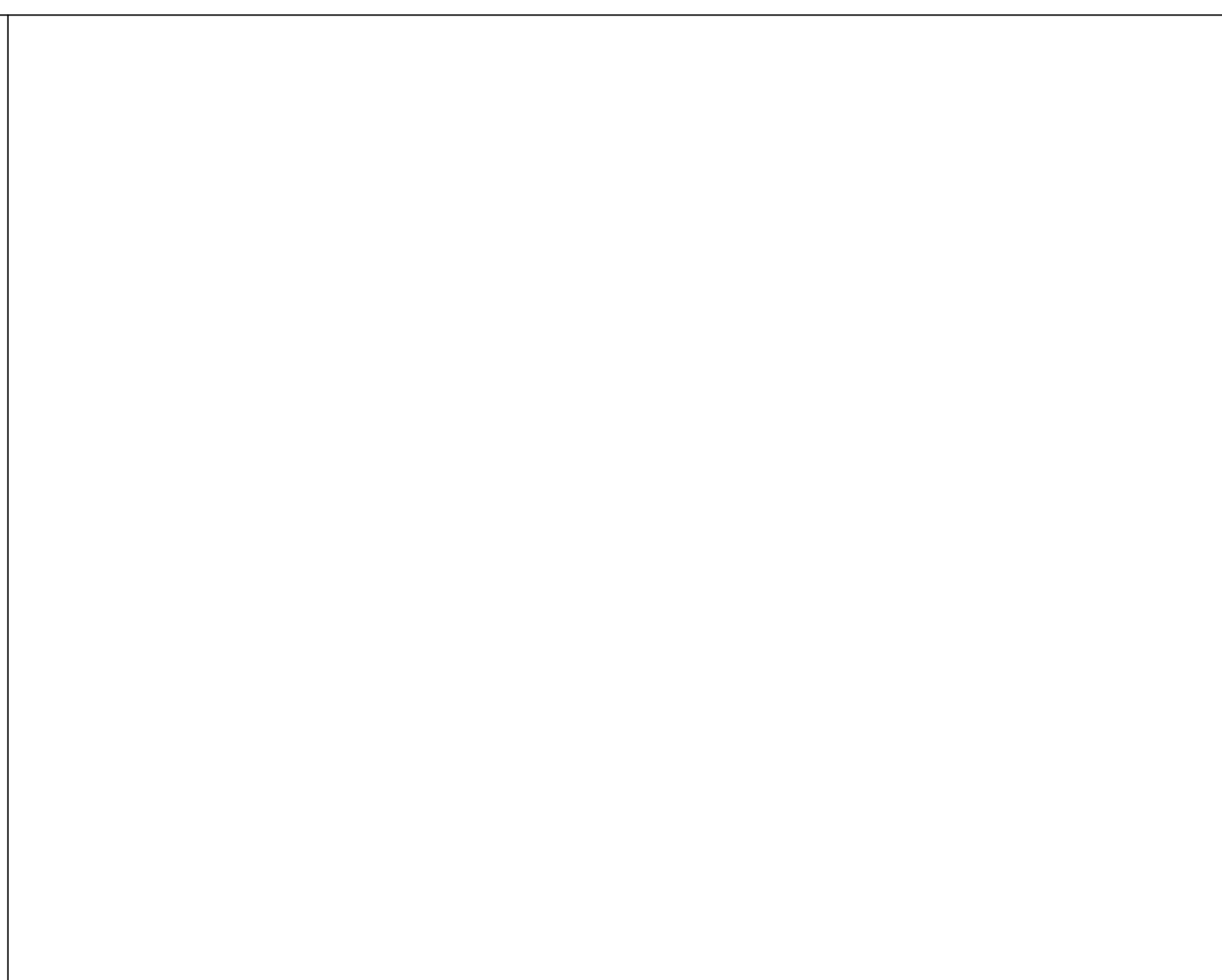

NOT USED

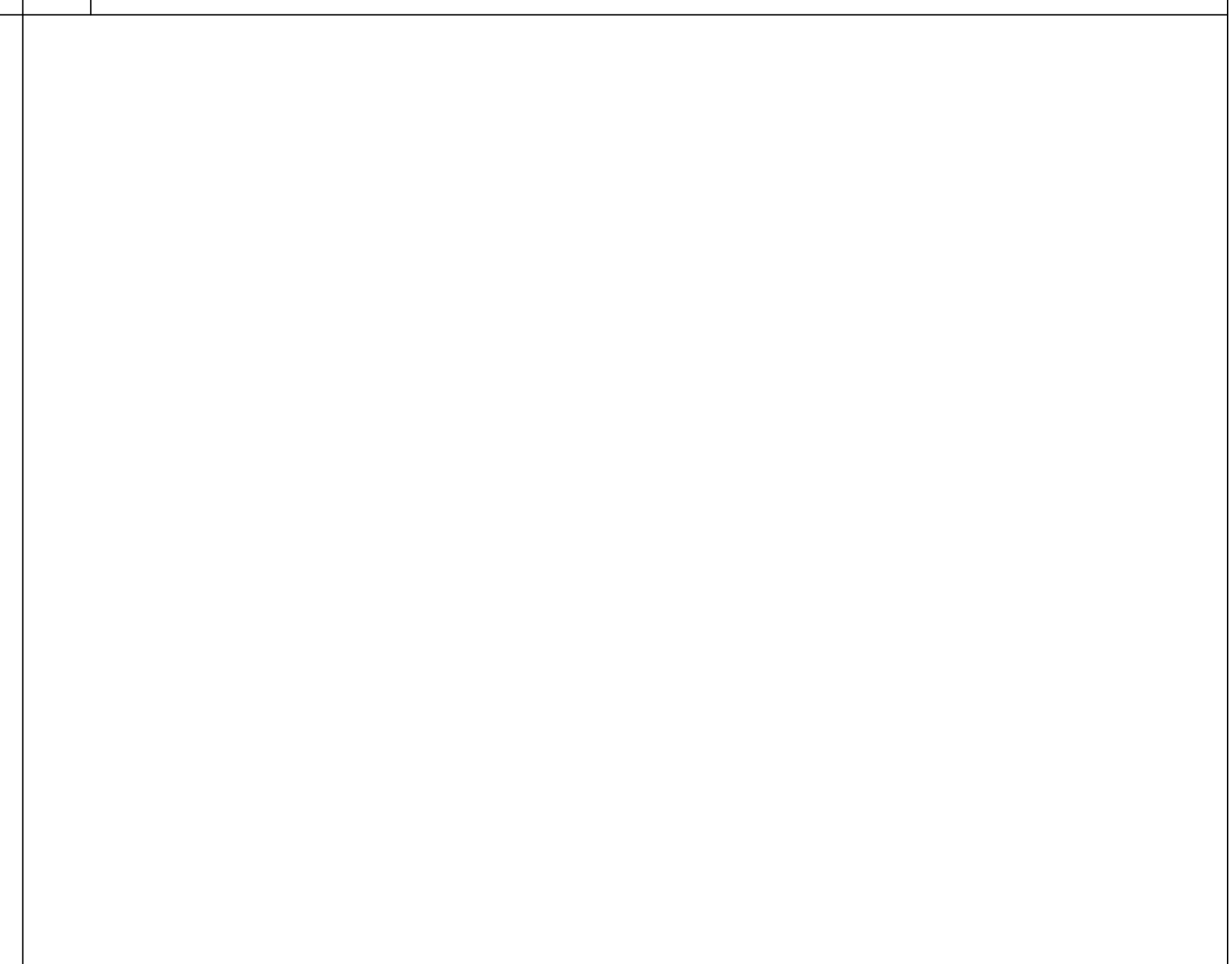

NOT USED



NOT USED



NOT USED

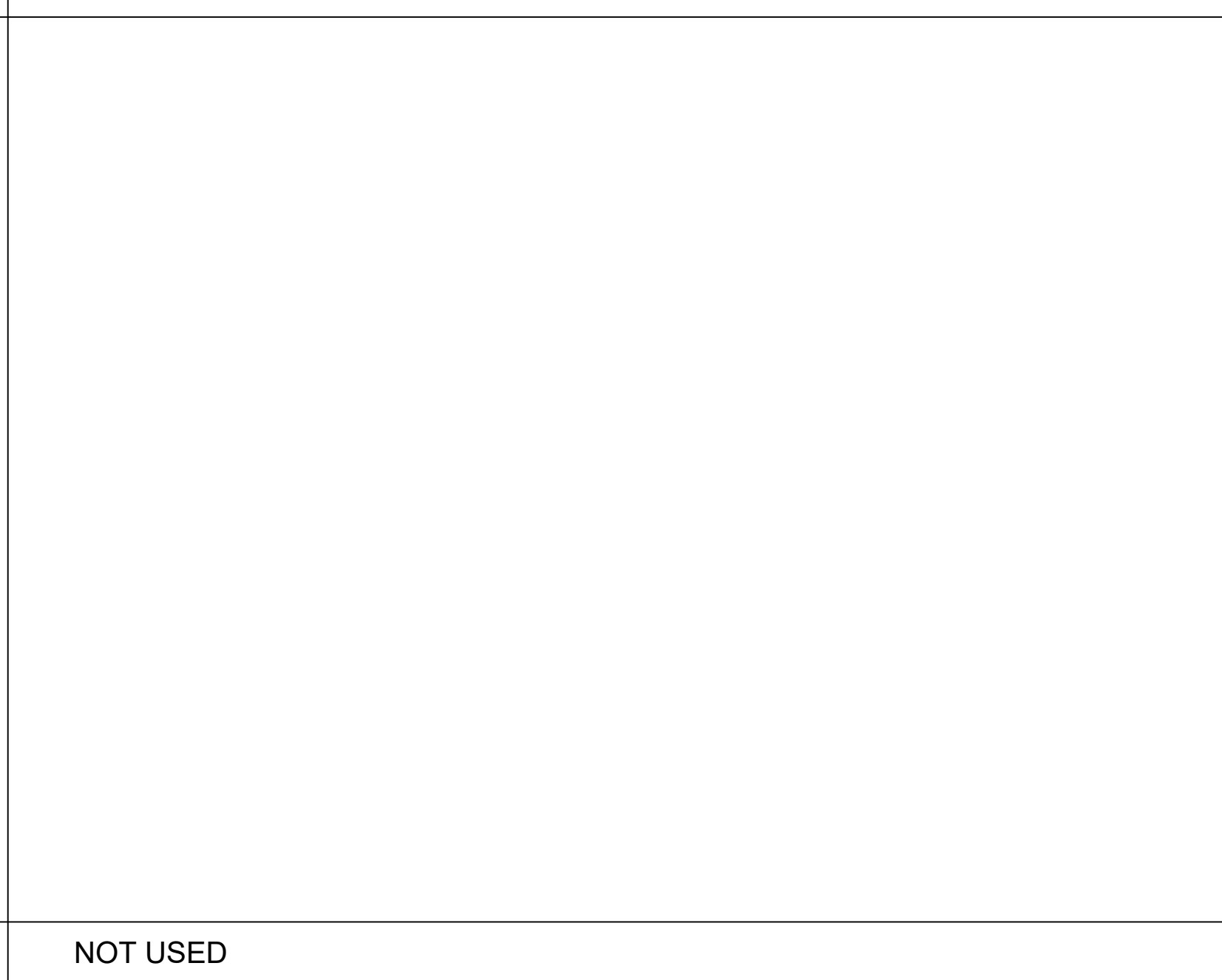

NOT USED

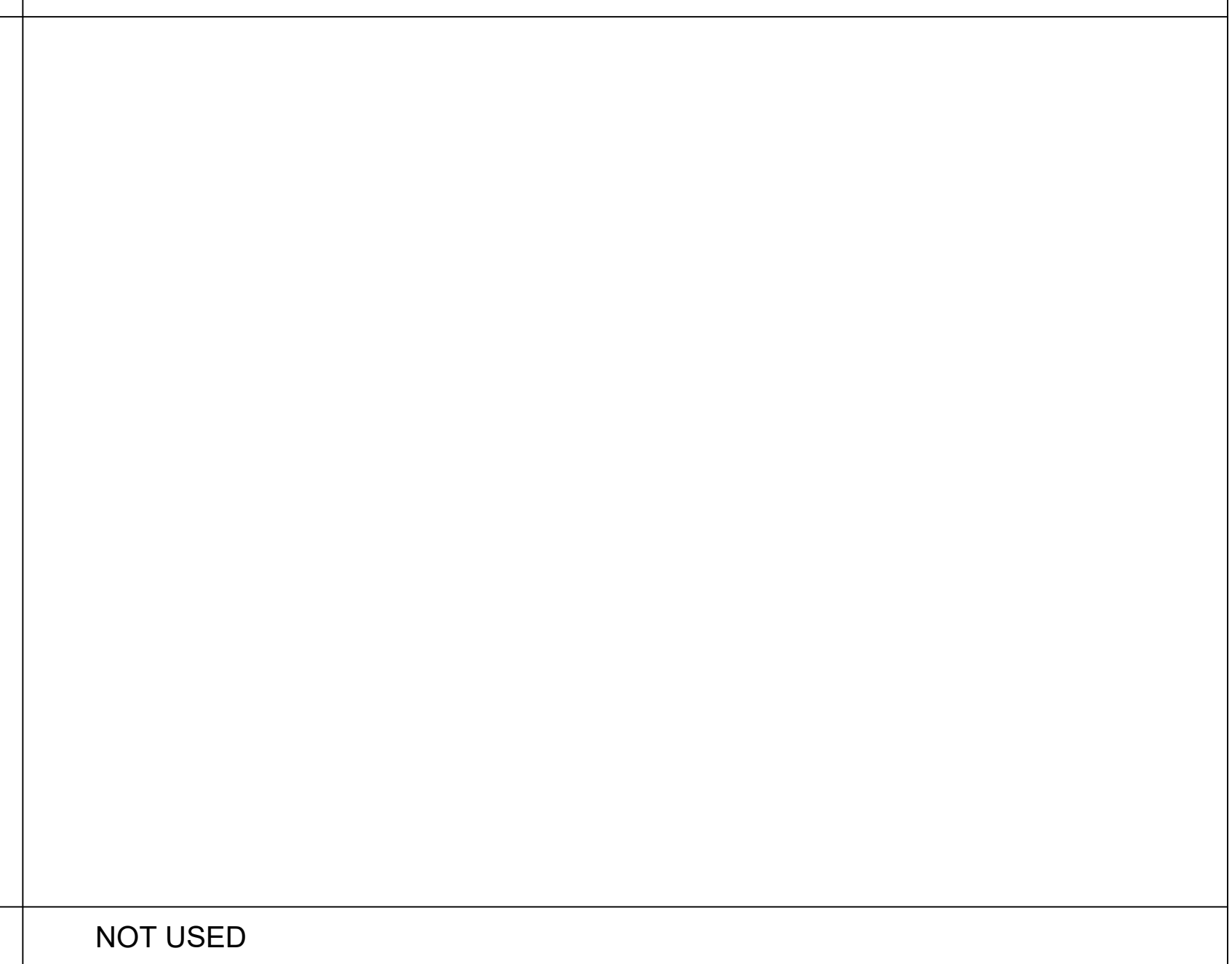

NOT USED

JORDAN & BAIN
LANDSCAPE ARCHITECTS, INC.
459 NORTH VENTURA AVE., VENTURA CA 93001
(805) 642-3641 FAX (805) 653-7874
Jordan & Bain Landscape Architects, Inc. © 2016

LANDSCAPE ARCHITECT

UNDERGROUND SERVICE ALERT
CALL BEFORE YOU DIG
TWO WORKING DAYS BEFORE YOU DIG

REVISIONS

NO.	DATE	BY	DESCRIPTION

CLIENT
VENTURA COUNTY COMMUNITY COLLEGE DISTRICT
761 EAST DAILY DRIVE, SUITE 200
CAMARILLO, CA 93010

SHEET TITLE
CONSTRUCTION DETAILS

PROJECT
VENTURA COLLEGE
WORLD GLOBAL GARDEN QUAD
RENOVATION
4667 TELEGRAPH ROAD
VENTURA, CA 93003

DRAWN: PJ PJ
CHECKED: PJ PJ
PRINTED FOR REVIEW: 4/14/24
PRINTED FOR BID: 6/27/24

DRAWING
L4.2
SHEET 7 OF 14
PROJECT No. 23.31

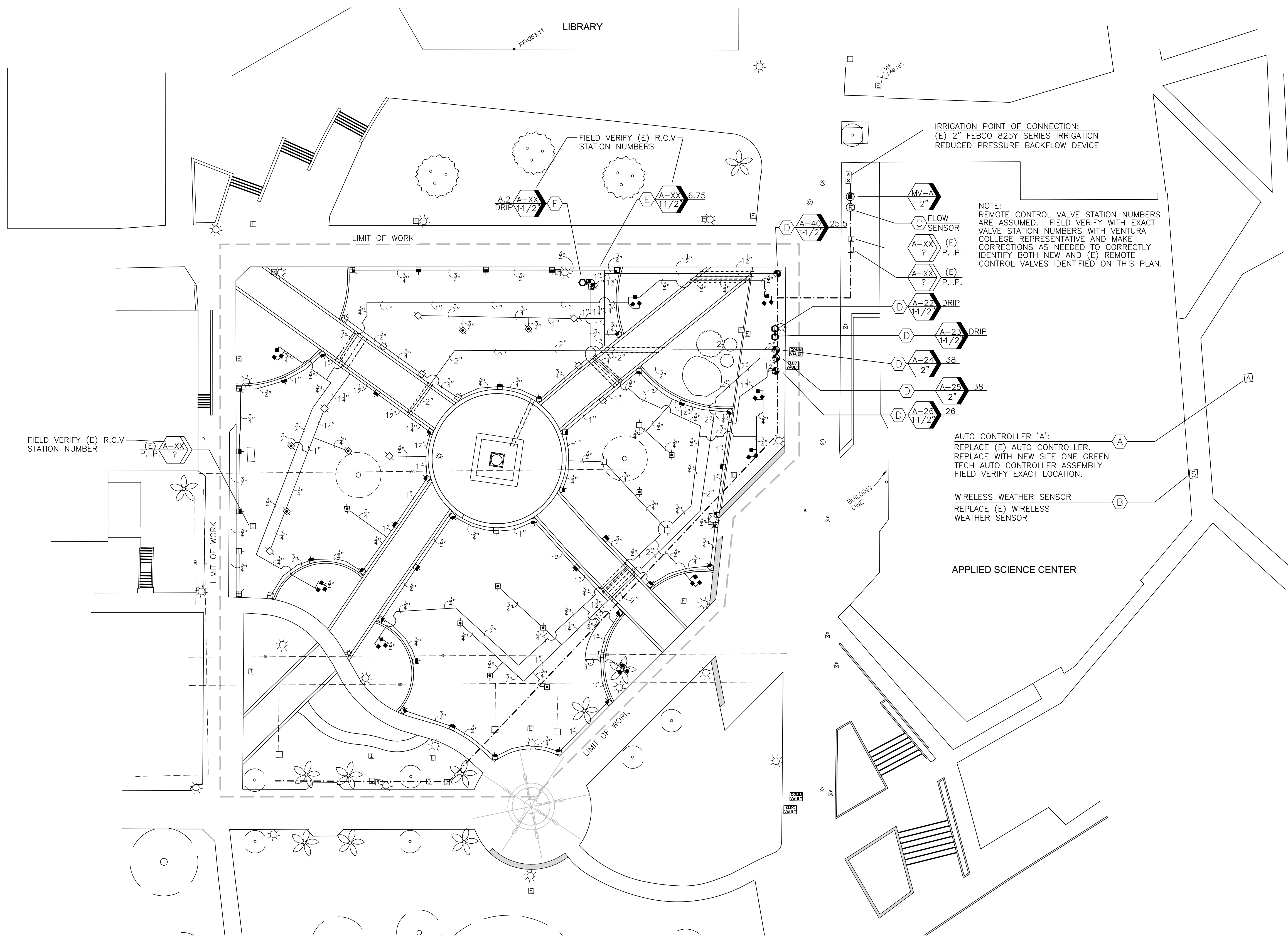
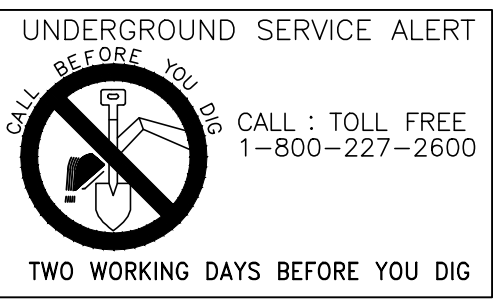
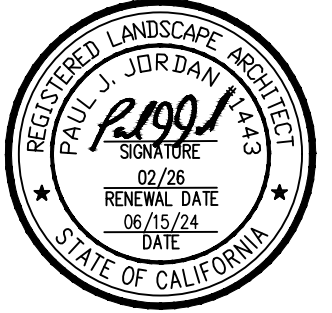

IRRIGATION POINT OF CONNECTION:
 (E) 2" FEBCO 825Y SERIES IRRIGATION
 REDUCED PRESSURE BACKFLOW DEVICE

NOTE: REMOTE CONTROL VALVE STATION NUMBERS
 ARE ASSUMED. FIELD VERIFY WITH EXACT
 VALVE STATION NUMBERS WITH VENTURA
 COLLEGE REPRESENTATIVE AND MAKE
 CORRECTIONS AS NEEDED TO CORRECTLY
 IDENTIFY BOTH NEW AND (E) REMOTE
 CONTROL VALVES IDENTIFIED ON THIS PLAN.

AUTO CONTROLLER 'A':
 REPLACE (E) AUTO CONTROLLER.
 REPLACE WITH NEW SITE ONE GREEN
 TECH AUTO CONTROLLER ASSEMBLY
 FIELD VERIFY EXACT LOCATION.

WIRELESS WEATHER SENSOR
 REPLACE (E) WIRELESS
 WEATHER SENSOR

APPLIED SCIENCE CENTER

LIBRARY

LIMIT OF WORK

FIELD VERIFY (E) R.C.V.
 STATION NUMBER

(E) A-XX
 P.I.P.

NOTE:
 SEE SHEET L5.3 - IRRIGATION LEGEND AND NOTES
 FOR IRRIGATION LEGENDS AND IRRIGATION KEY NOTES

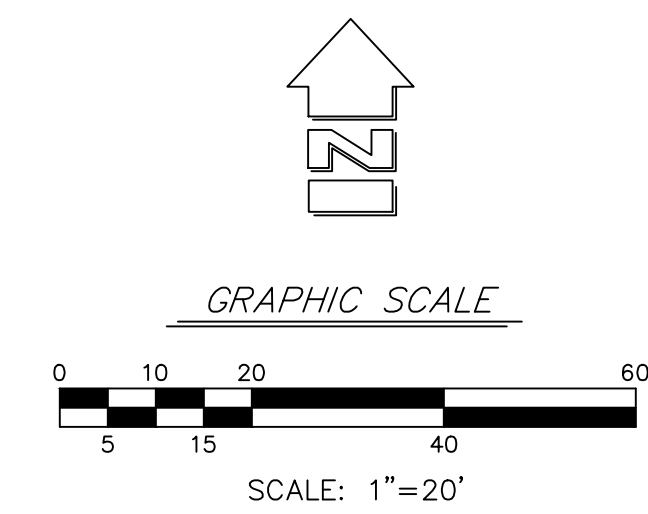

CLIENT
 VENTURA COUNTY COMMUNITY COLLEGE DISTRICT
 761 EAST DAILY DRIVE, SUITE 200
 CAMARILLO, CA 93003

SHEET TITLE
 IRRIGATION PLAN

PROJECT
 VENTURA COLLEGE
 WORLD GLOBAL GARDEN QUAD
 RENOVATION
 4667 TELEGRAPH ROAD
 VENTURA, CA 93003

DRAWN: PJ -JB
 CHECKED: PJ
 PRINTED FOR REVIEW: 4/4/24
 PRINTED FOR BID: 6/27/24

DRAWING
L5.1
 SHEET 8 OF 14
 PROJECT No. 23.31

THESE DRAWINGS, SPECIFICATIONS AND DESIGNS ARE INSTRUMENTS OF PROFESSIONAL SERVICES AND AS SUCH ARE THE PROPERTY OF JORDAN, GILBERT & BAIN LANDSCAPE ARCHITECTS, INC. REPRODUCTION OR OTHER USE NOT AUTHORIZED BY JORDAN, GILBERT & BAIN IS PROHIBITED WITHOUT WRITTEN APPROVAL.

REVISIONS

NO. DATE BY DESCRIPTION

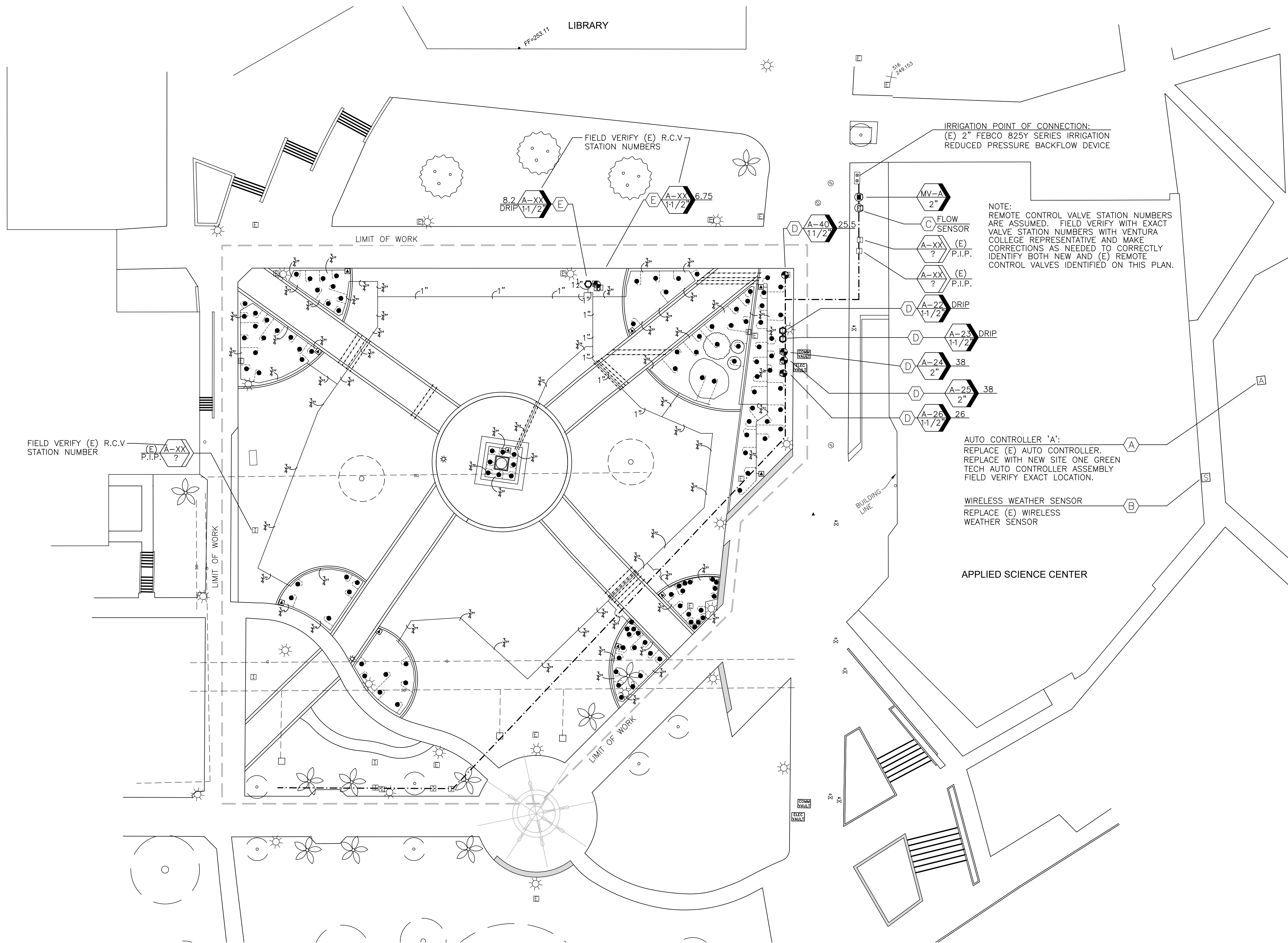
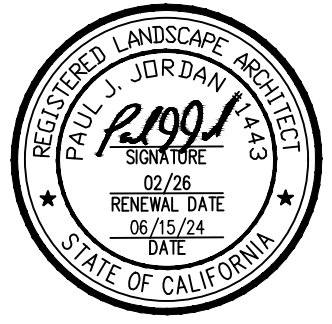

NOTE:
REMOTE CONTROL VALVE STATION NUMBERS ARE ASSUMED. FIELD VERIFY WITH EXACT VALVE STATION NUMBERS WITH VENTURA COLLEGE REPRESENTATIVE AND MAKE CORRECTIONS AS NEEDED TO CORRECTLY IDENTIFY BOTH NEW AND (E) REMOTE CONTROL VALVES IDENTIFIED ON THIS PLAN.

AUTO CONTROLLER 'A':
REPLACE (E) AUTO CONTROLLER. REPLACE WITH NEW SITE ONE GREEN TECH AUTO CONTROLLER ASSEMBLY. FIELD VERIFY EXACT LOCATION.

WIRELESS WEATHER SENSOR
REPLACE (E) WIRELESS WEATHER SENSOR

NOTE:
SEE SHEET L5.3 - IRRIGATION LEGEND AND NOTES FOR IRRIGATION LEGENDS AND IRRIGATION KEY NOTES

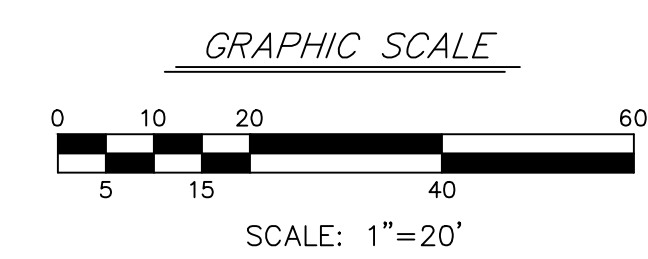
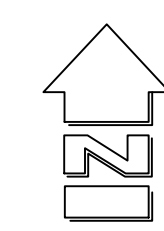

THESE DRAWINGS, SPECIFICATIONS AND DESIGNS ARE INSTRUMENTS OF PROFESSIONAL SERVICES AND AS SUCH ARE THE PROPERTY OF JORDAN, GILBERT & BAIN LANDSCAPE ARCHITECTS, INC. REPRODUCTION OR OTHER USE NOT AUTHORIZED BY JORDAN, GILBERT & BAIN IS PROHIBITED WITHOUT WRITTEN APPROVAL.

NO.	DATE	BY	DESCRIPTION

CLIENT
VENTURA COUNTY COMMUNITY COLLEGE DISTRICT
761 EAST DAILY DRIVE, SUITE 200
CAMARILLO, CA 93003

SHEET TITLE
DRIP IRRIGATION PLAN

PROJECT
VENTURA COLLEGE
WORLD GLOBAL GARDEN QUAD
RENOVATION
4667 TELEGRAPH ROAD
VENTURA, CA 93003

DRAWN: PJ JB	DRAWING
CHECKED: PJ	
PRINTED FOR REVIEW: 4/14/24	
PRINTED FOR BID: 6/27/24	

L5.2
SHEET 9 OF 14
PROJECT No. 23.31



NO.	DATE	BY	DESCRIPTION

CLIENT: VENTURA COUNTY COMMUNITY COLLEGE DISTRICT
 761 EAST DAILY DRIVE, SUITE 200
 CAMARILLO, CA 93003

PROJECT: VENTURA COLLEGE
 WORLD GLOBAL GARDEN QUAD
 RENOVATION
 4667 TELEGRAPH ROAD
 VENTURA, CA 93003

SHEET TITLE: IRRIGATION DETAILS

DATE: 4/4/24
 CHECKED BY: PJ
 DRAWN BY: PJ

DRAWING: L5.4
 SHEET 11 OF 14
 PROJECT NO. 23.31

THESE DRAWINGS, SPECIFICATIONS AND DESIGNS ARE INSTRUMENTS OF PROFESSIONAL SERVICES AND AS SUCH ARE THE PROPERTY OF JORDAN, GILBERT & BAIN. REPRODUCTION OR OTHER USE NOT AUTHORIZED BY JORDAN, GILBERT & BAIN IS PROHIBITED WITHOUT WRITTEN APPROVAL.

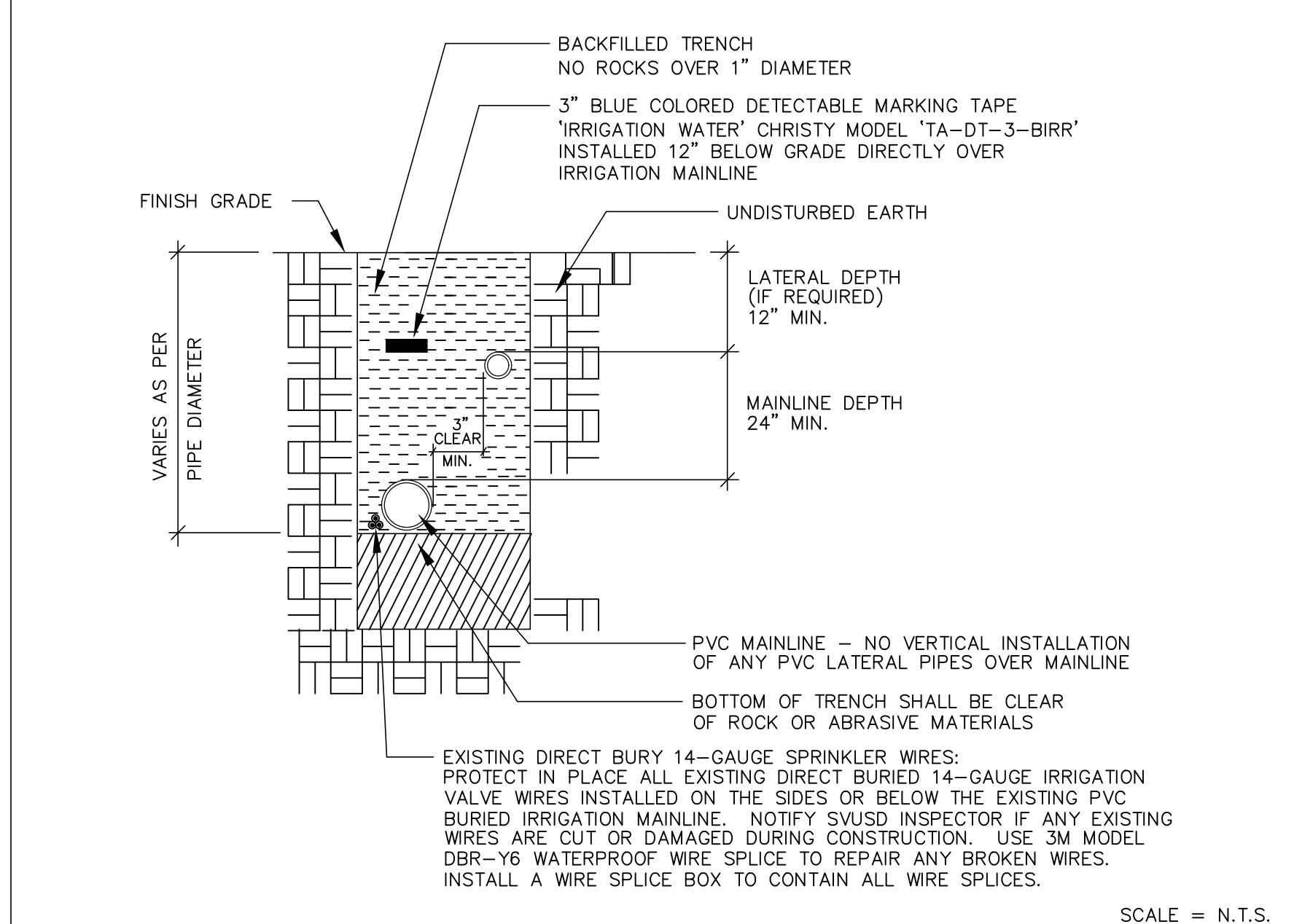

1 IRRIGATION PIPE AND CONDUIT TRENCH SECTION

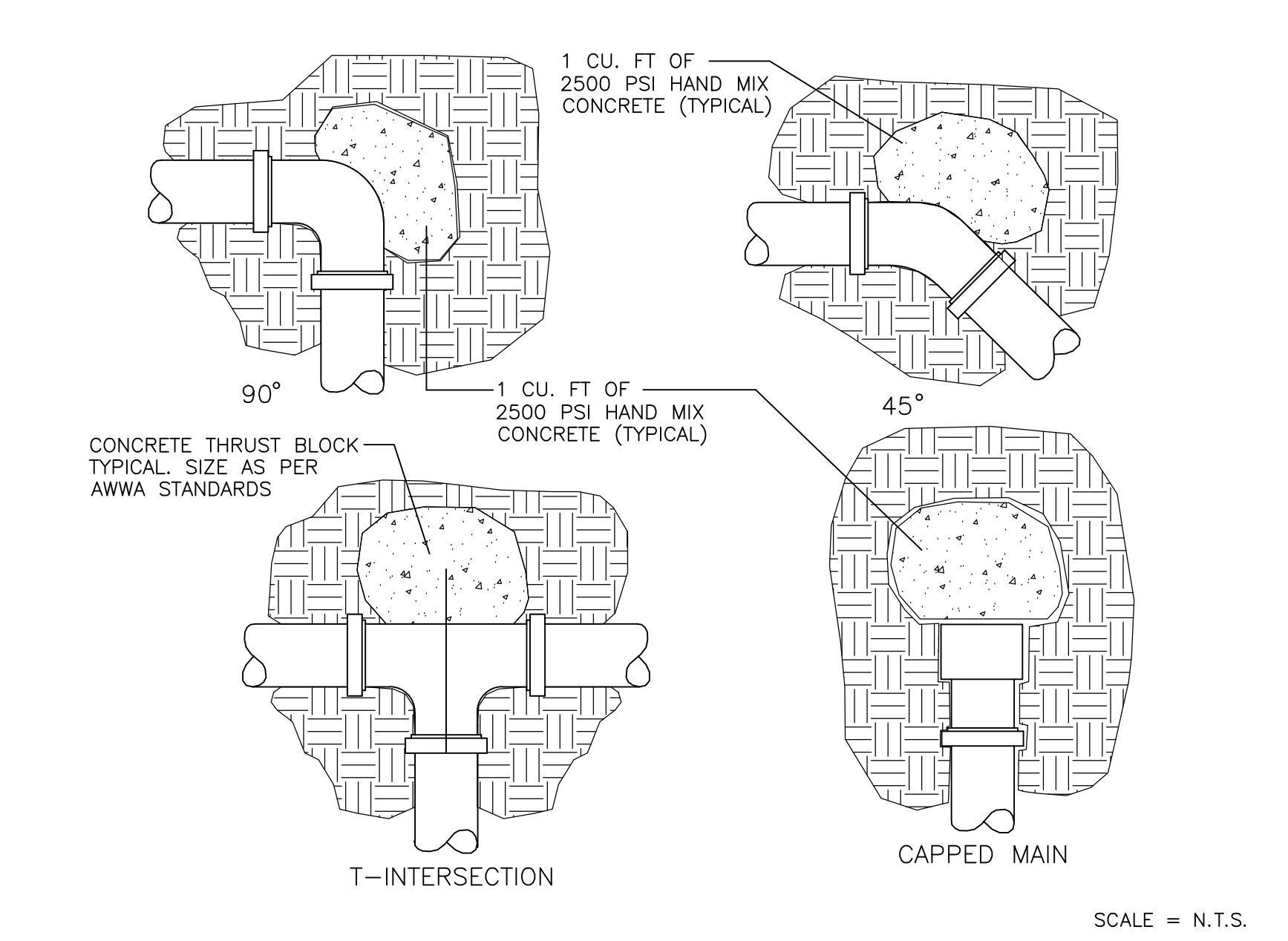

2 CONCRETE THRUST BLOCK ON MAIN: 2-1/2" SIZE OR LESS

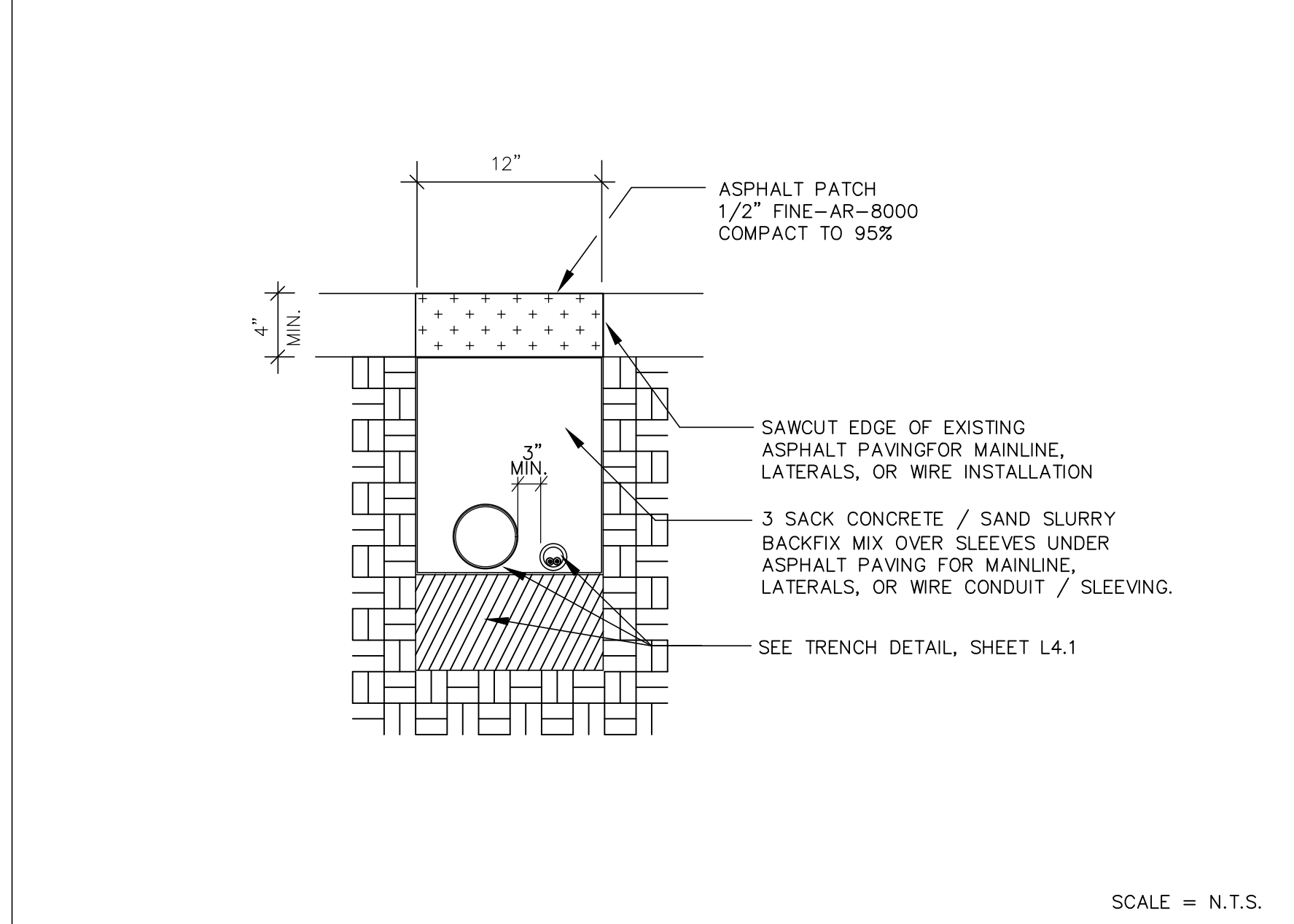

3 IRRIGATION TRENCH THROUGH ASPHALT

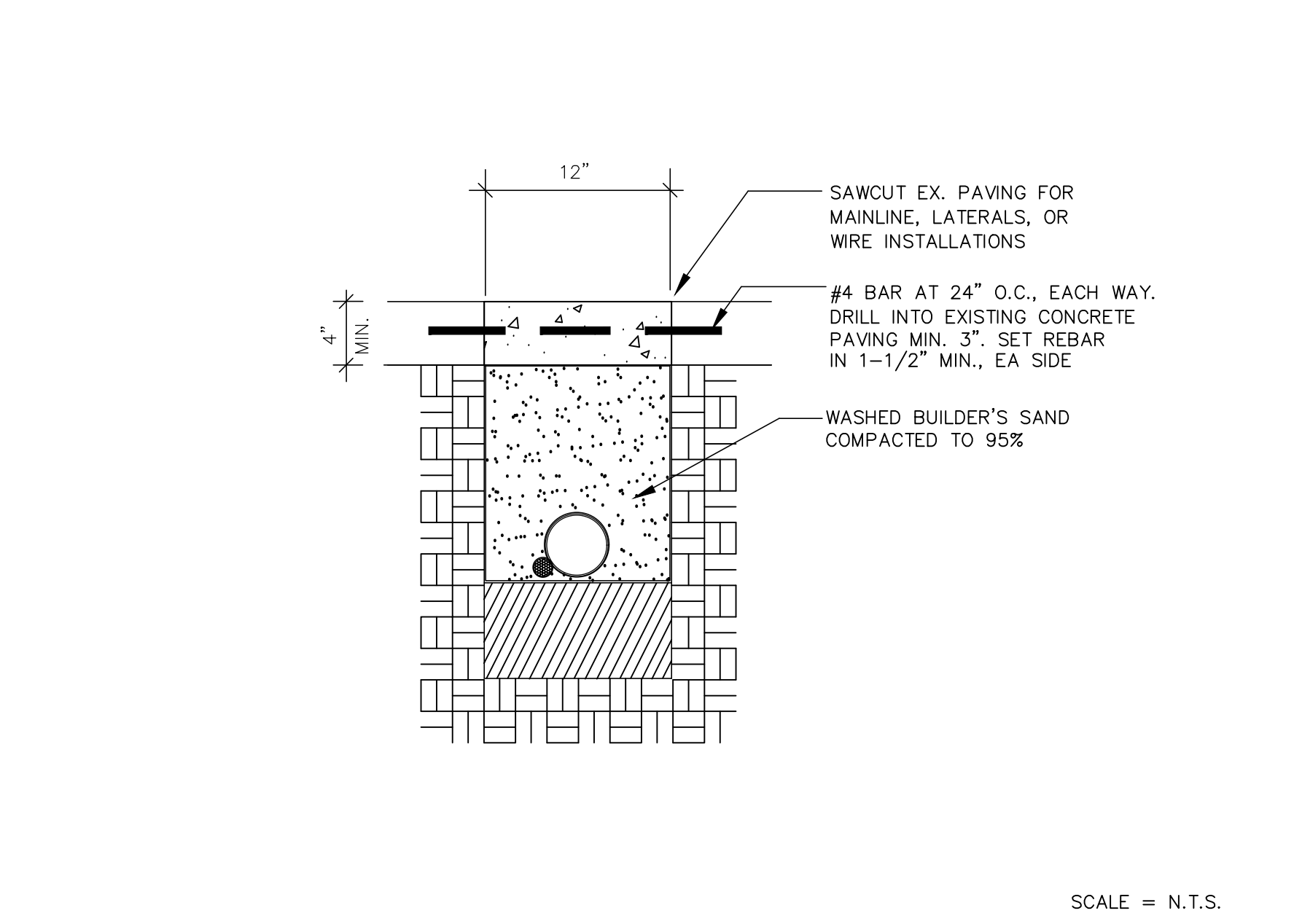

4 IRRIGATION TRENCH SECTION THROUGH CONCRETE SIDEWALK

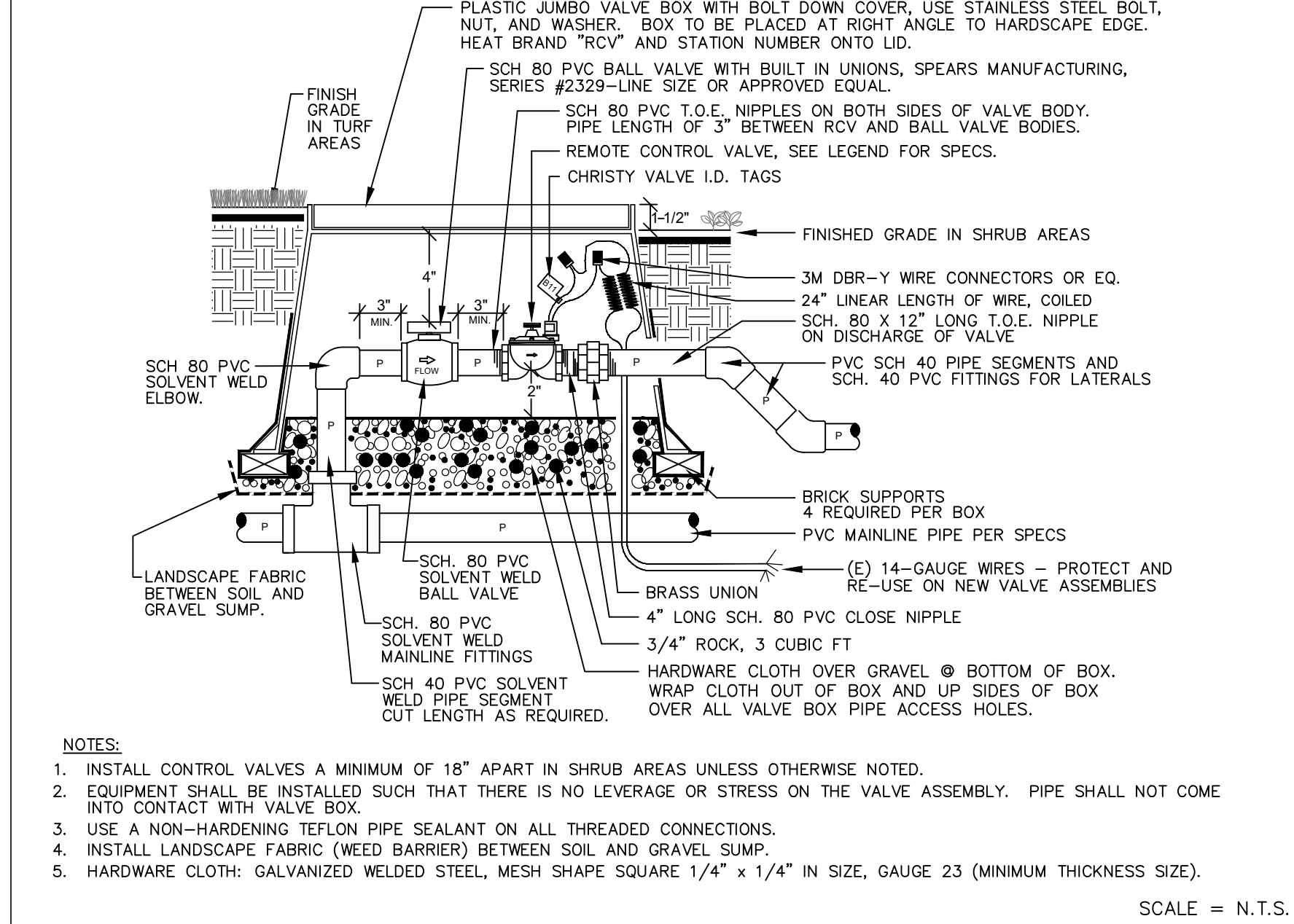

5 REMOTE CONTROL VALVE ASSEMBLY

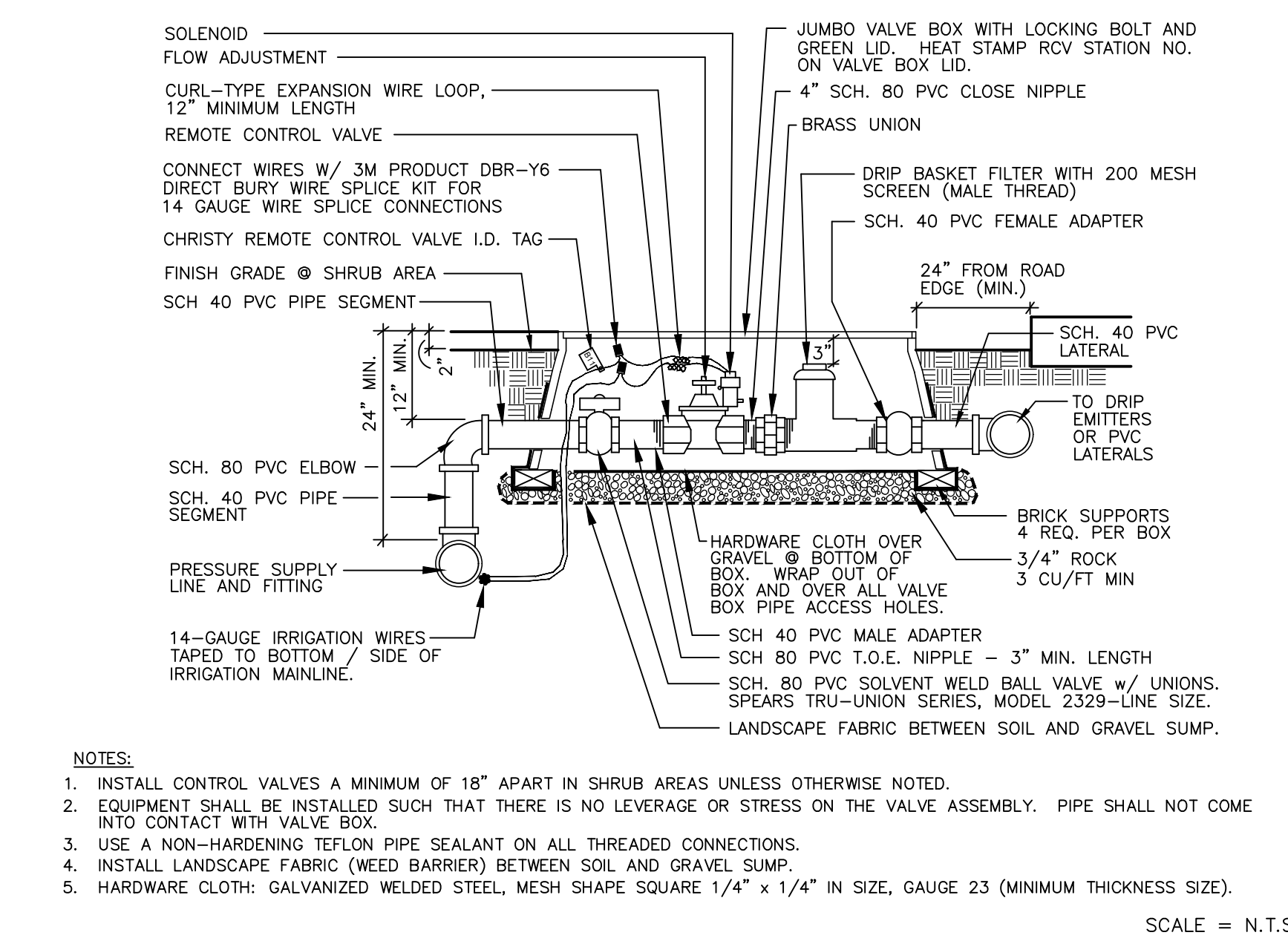

6 DRIP REMOTE CONTROL VALVE ASSEMBLY

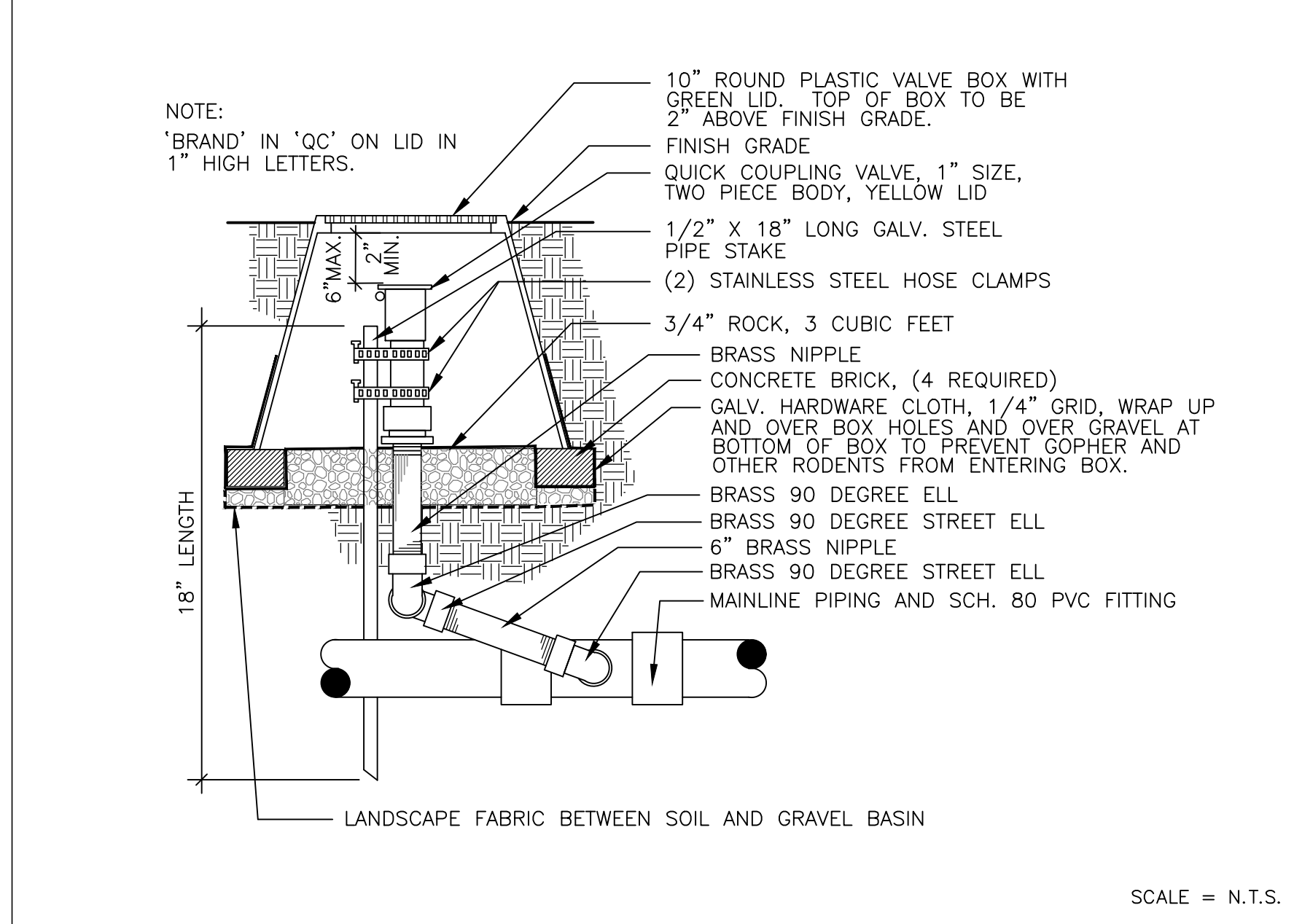

7 QUICK COUPLER

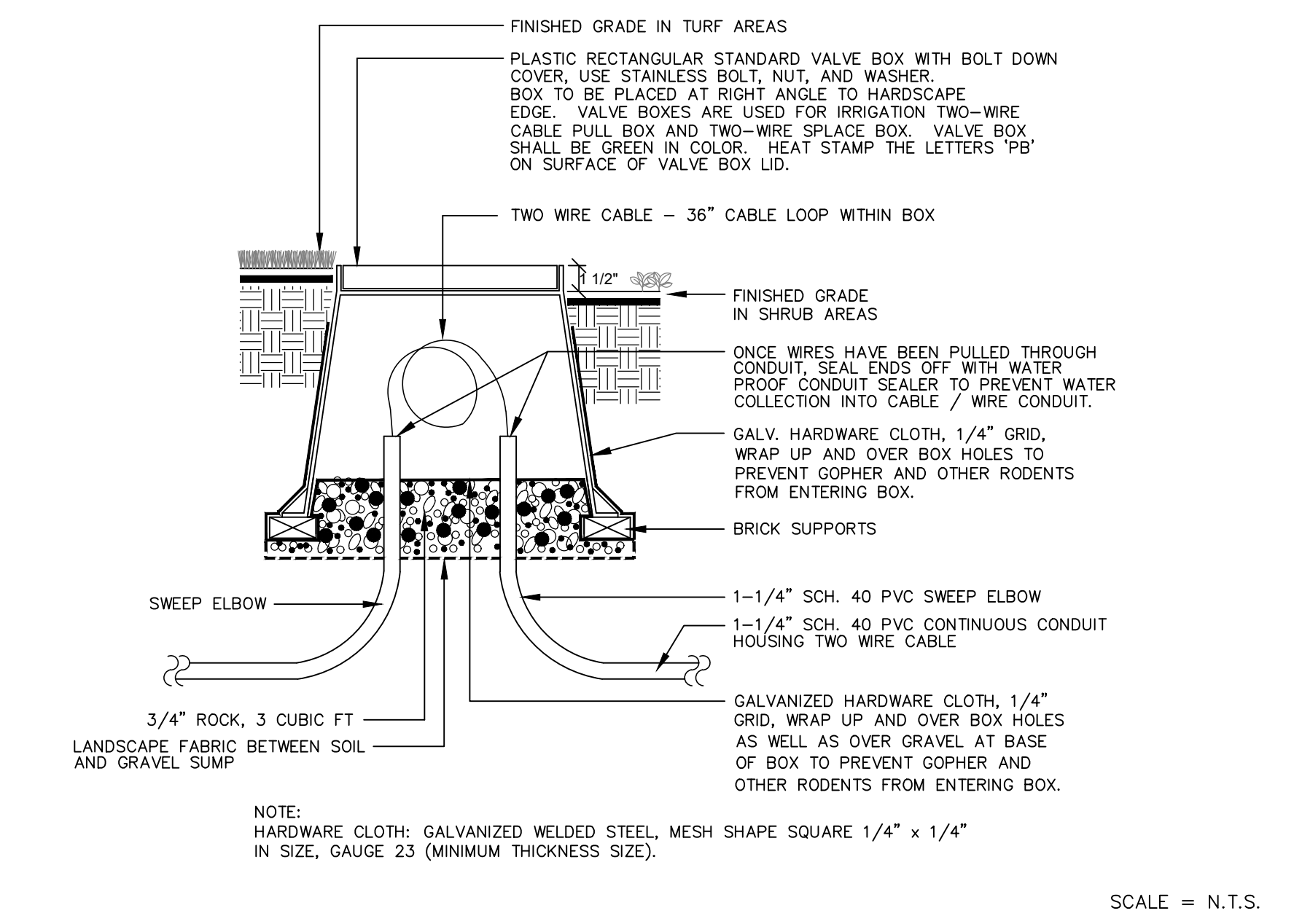

8 IRRIGATION WIRE PULL BOX OR WIRE SPLICE BOX

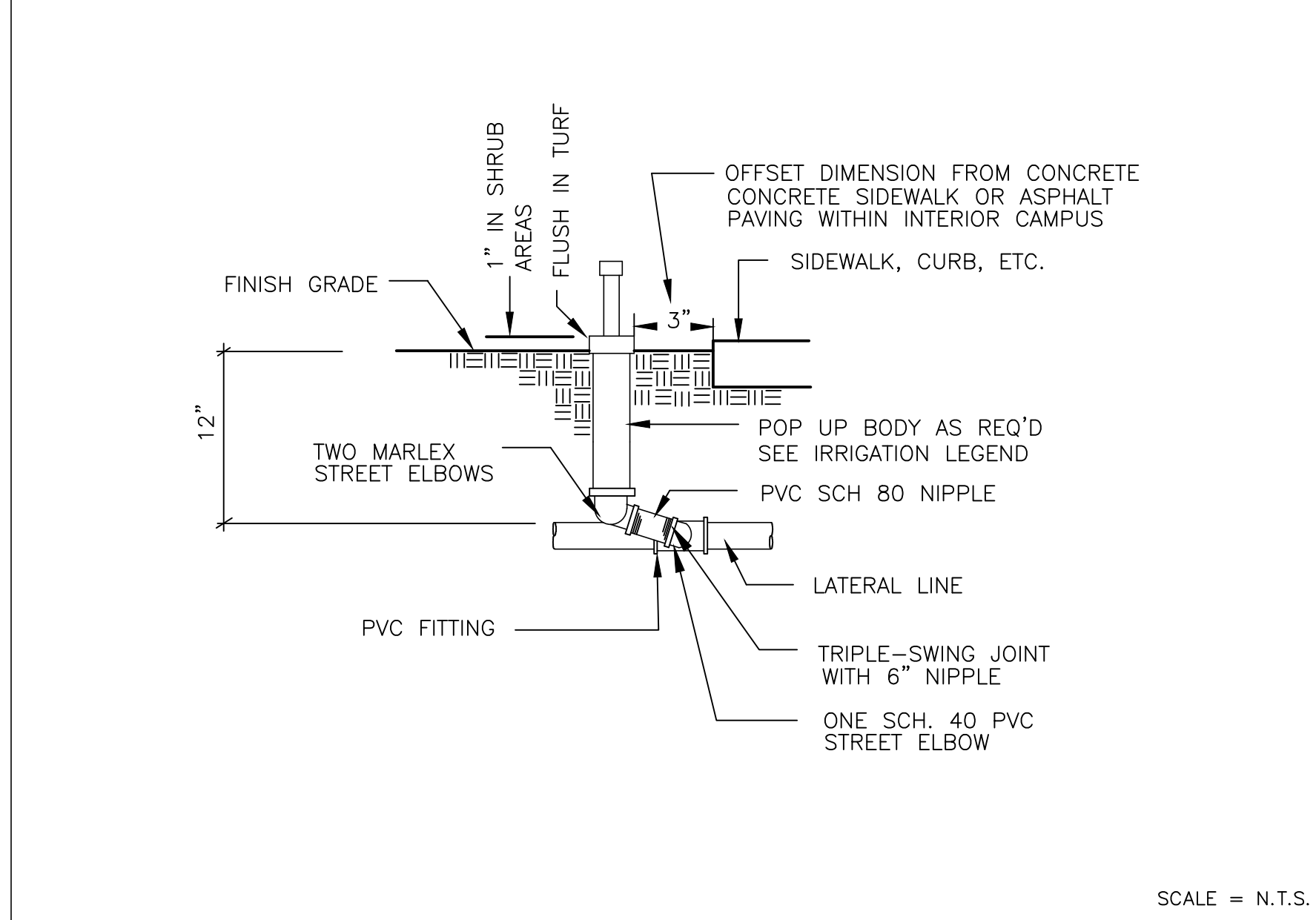

9 POP UP ROTATOR HEAD

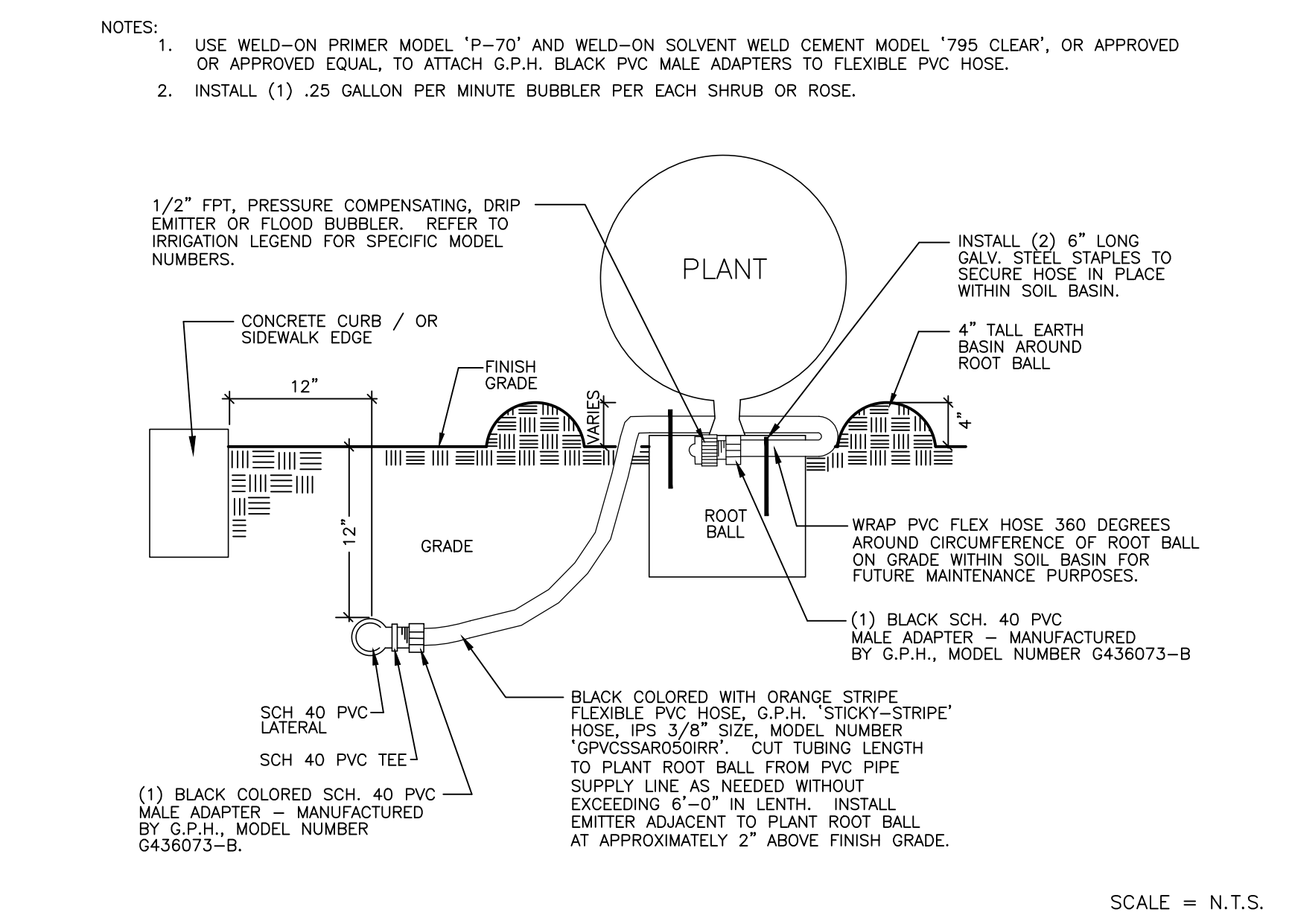

10 SHRUB DRIP EMITTER ON FLEXIBLE PVC HOSE

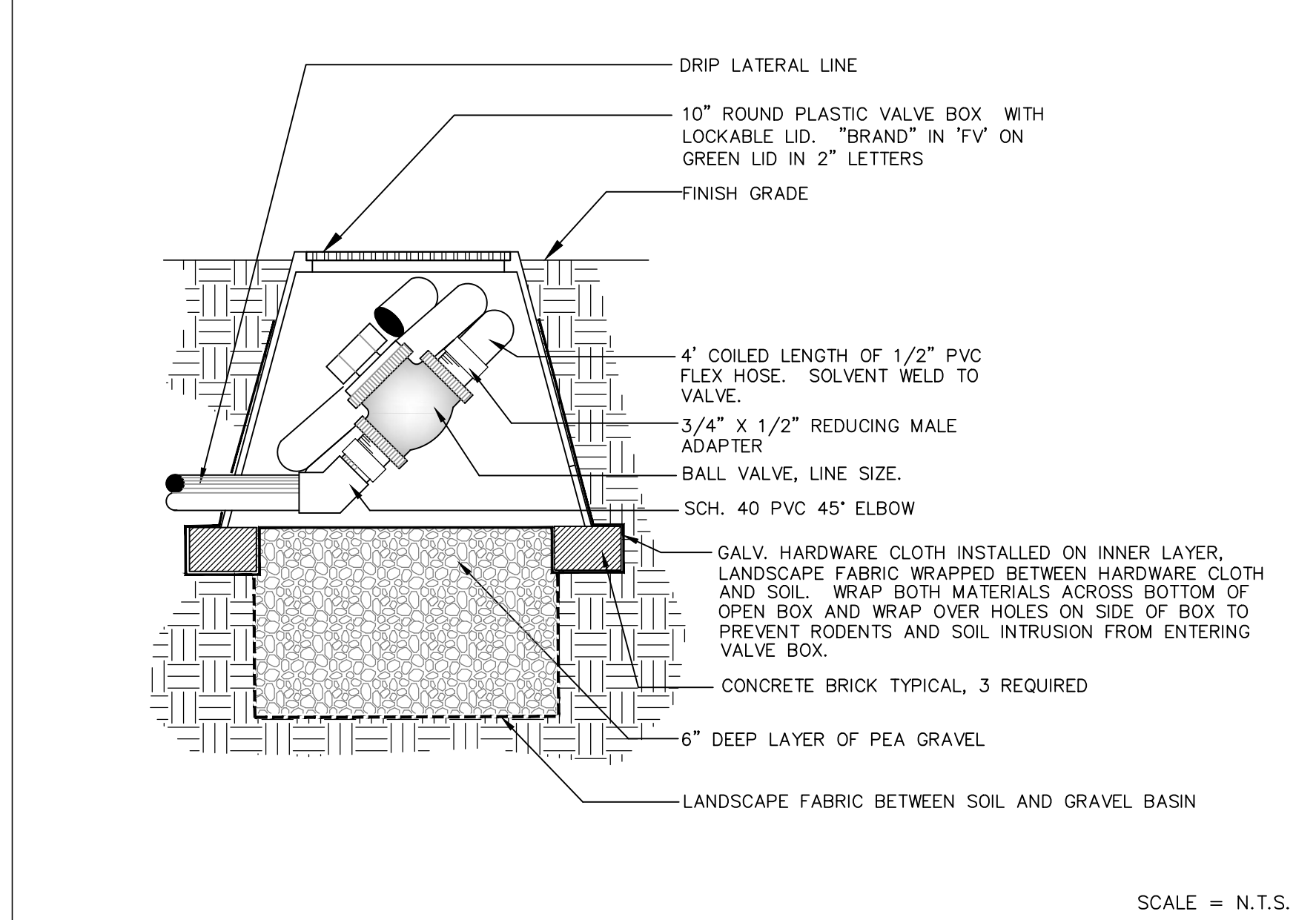

11 DRIP SYSTEM FLUSH VALVE

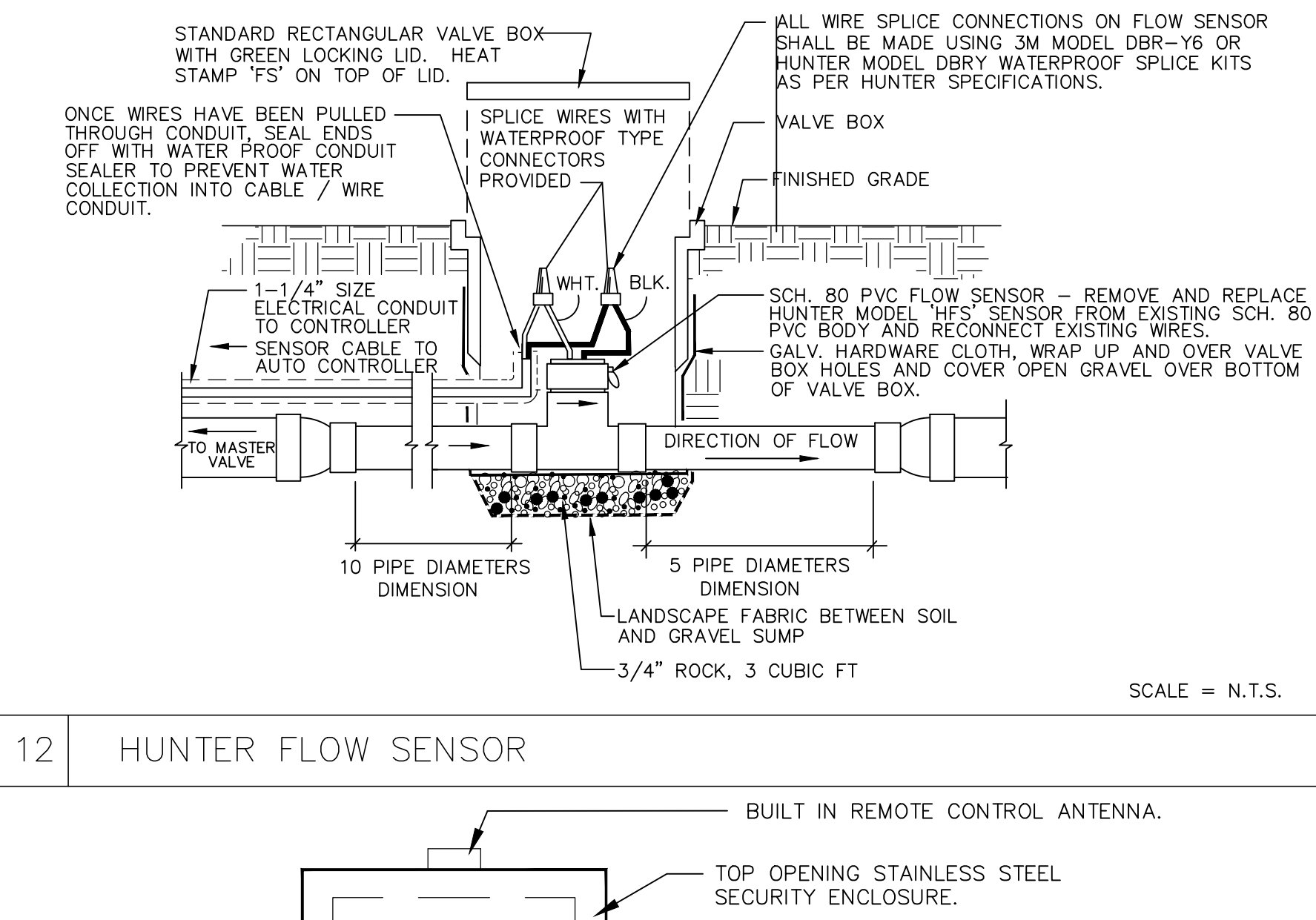

12 HUNTER FLOW SENSOR

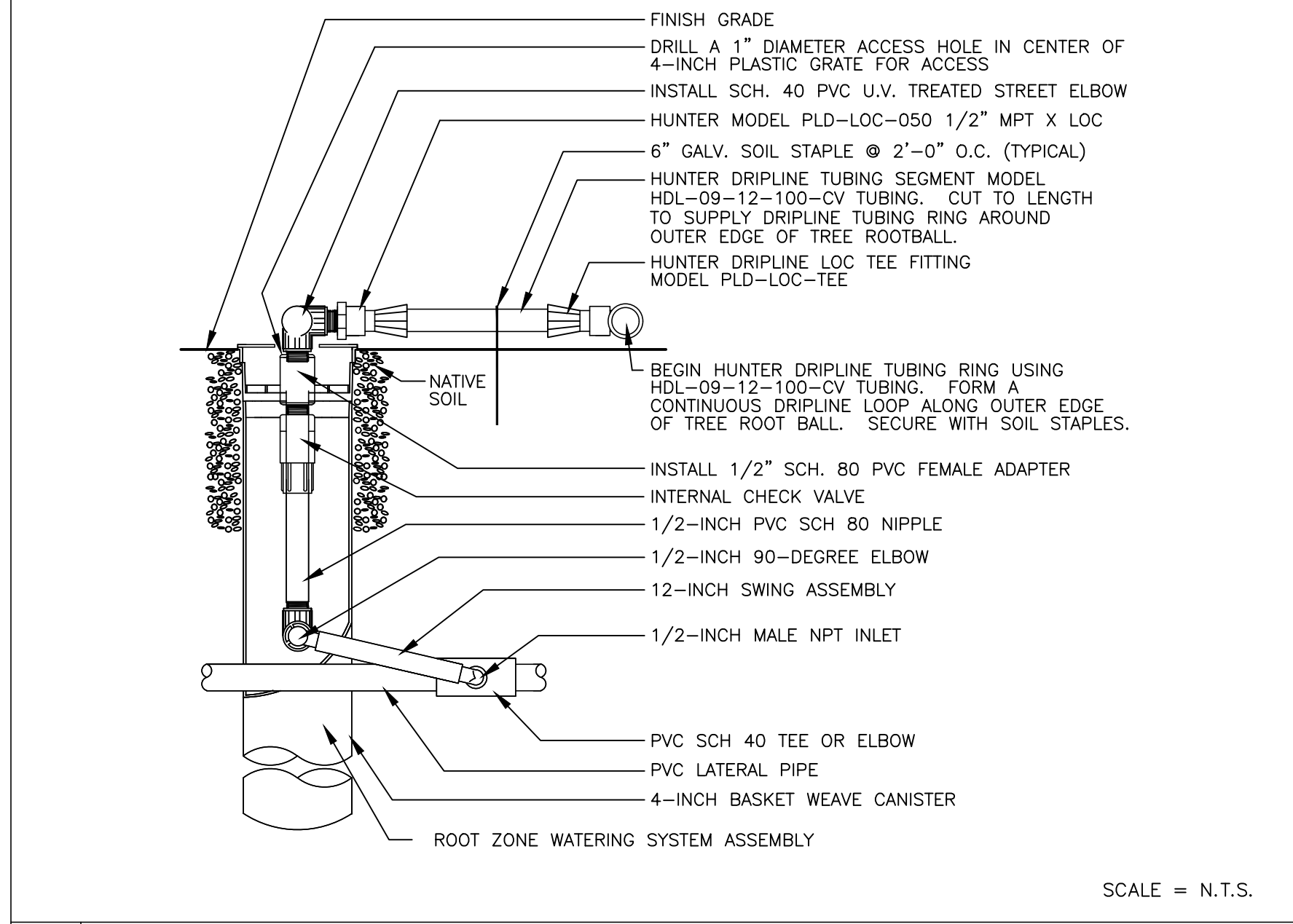

13 ROOT WATERING SYSTEM WITH TEMPORARY DRIPLINE TUBING RING

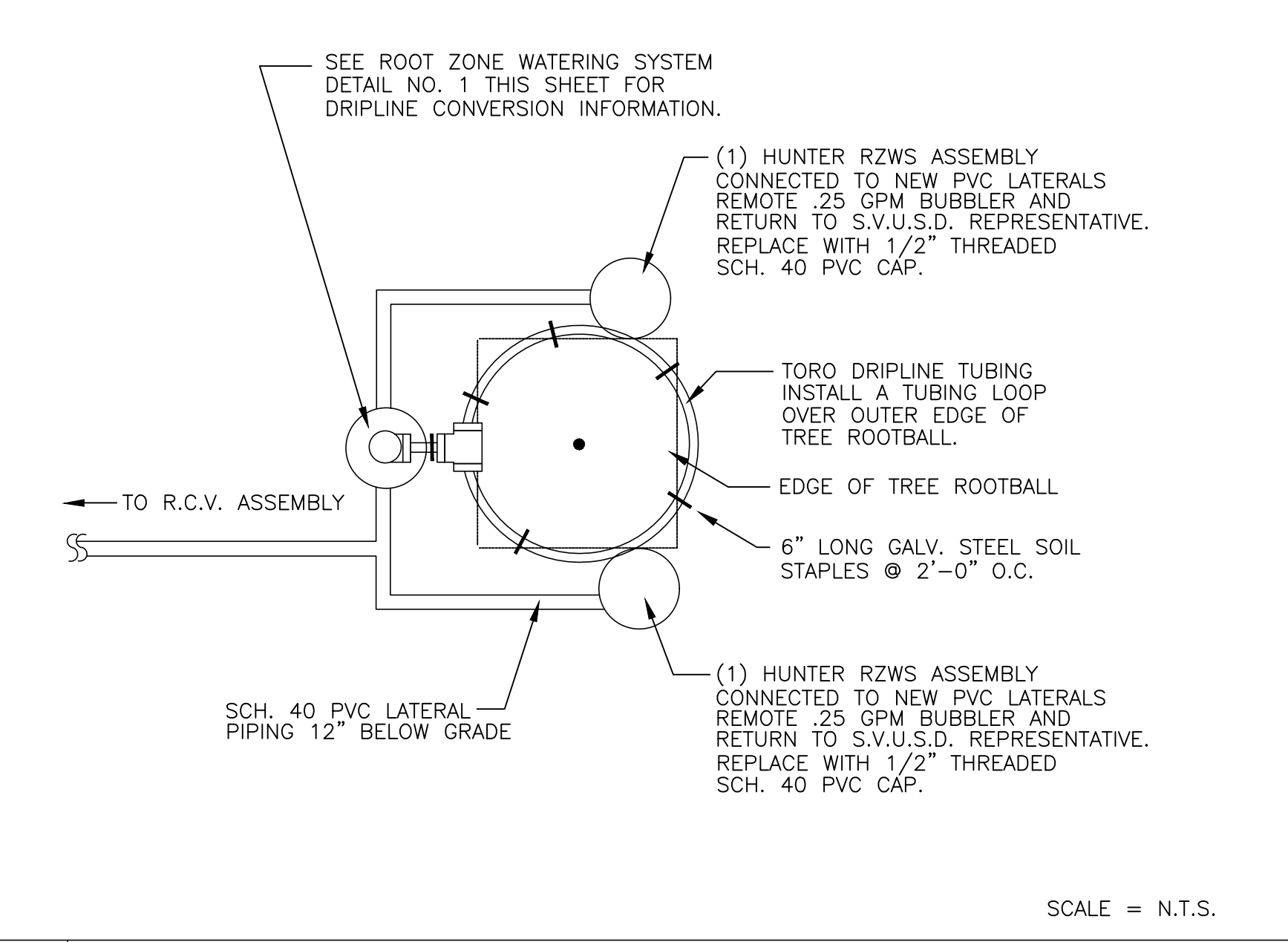

14 DRIPLINE TREE RING FROM RZWS - SCHEMATIC LAYOUT

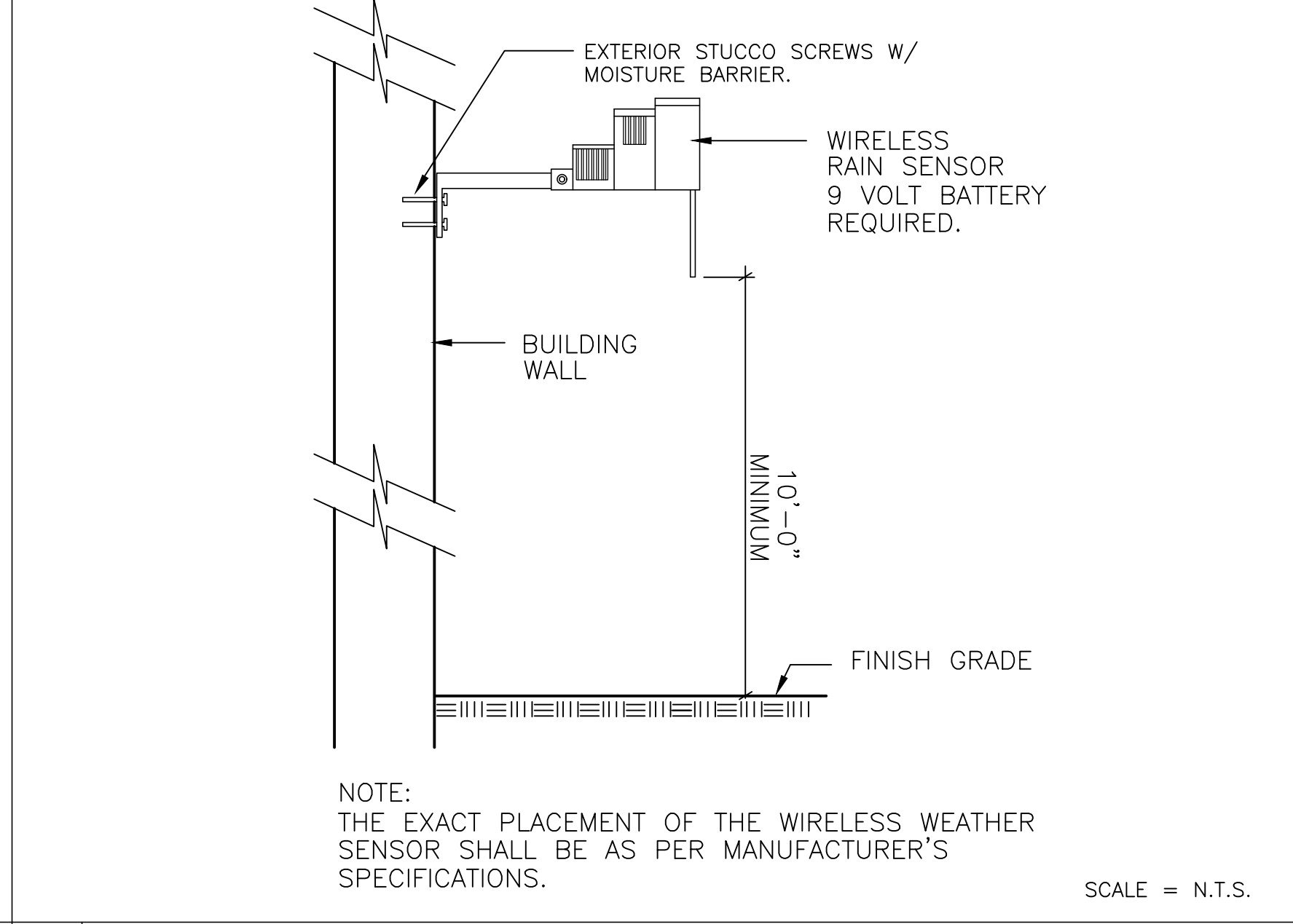

15 WIRELESS WEATHER SENSOR

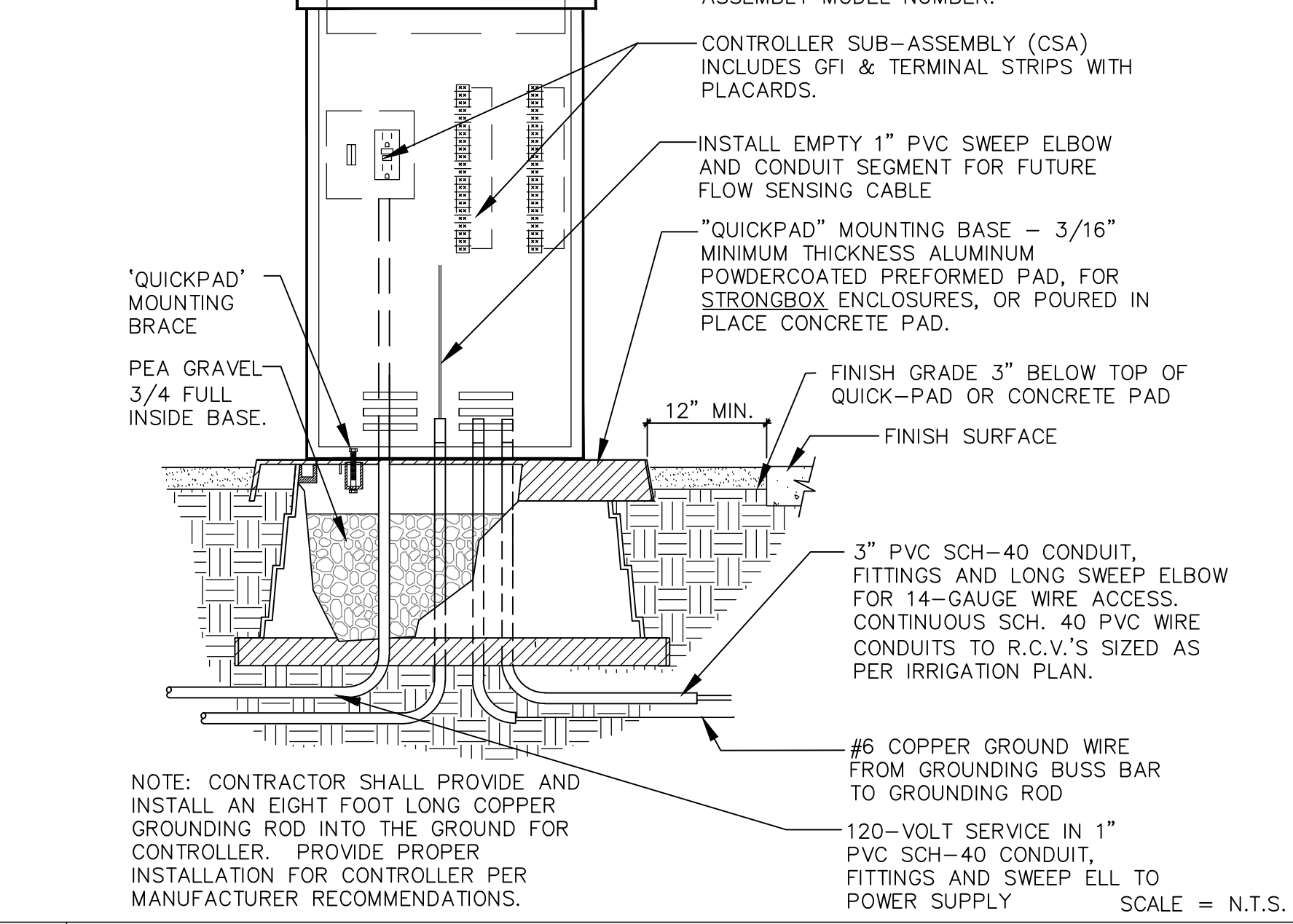

16 AUTO CONTROLLER IN STAINLESS STEEL PEDESTAL

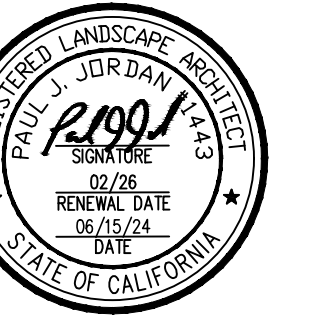

UNDERGROUND SERVICE ALERT
 CALL: TOLL FREE 1-800-227-2600
 TWO WORKING DAYS BEFORE YOU DIG

NO.	DATE	BY	DESCRIPTION

CLIENT
 VENTURA COUNTY COMMUNITY COLLEGE DISTRICT
 761 EAST DAILY DRIVE, SUITE 200
 CAMARILLO, CA 93010

PROJECT
 VENTURA COLLEGE
 WORLD GLOBAL GARDEN QUAD
 RENOVATION
 4667 TELEGRAPH ROAD
 VENTURA, CA 93003

DRAWN:	CHKD:	PRNTD:	PRNTD:
PJ	PJ	4/17/24	6/27/24

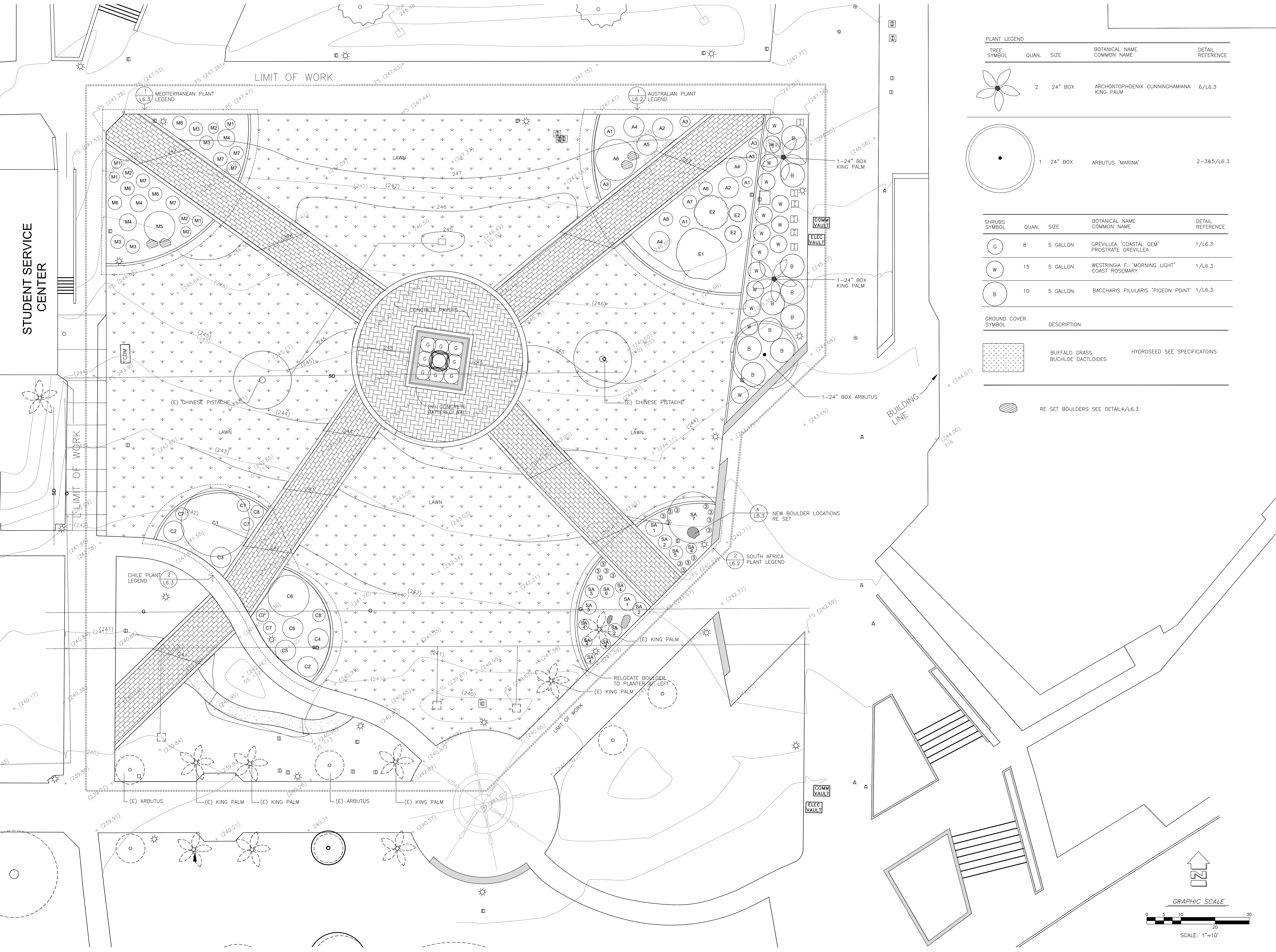

PLANT LEGEND

TREE SYMBOL	QUAN.	SIZE	BOTANICAL NAME COMMON NAME	DETAIL REFERENCE
	2	24" BOX	ARCHONTOPHOENIX CUNNINGHAMIANA KING PALM	6/L6.3
	1	24" BOX	ARBUTUS 'MARINA'	2-3&5/L6.3

SHRUBS SYMBOL	QUAN.	SIZE	BOTANICAL NAME COMMON NAME	DETAIL REFERENCE
	8	5 GALLON	GREVILLEA 'COASTAL GEM' PROSTRATE GREVILLEA	1/L6.3
	15	5 GALLON	WESTRINGIA F. 'MORNING LIGHT' COAST ROSEMARY	1/L6.3
	10	5 GALLON	BACCHARIS PILULARIS 'PIGEON POINT'	1/L6.3

GROUND COVER SYMBOL	DESCRIPTION
	BUFFALO GRASS BUCHLOE DACTILOIDES
	HYDROSEED SEE SPECIFICATIONS
	RE SET BOULDERS SEE DETAIL4/L6.3

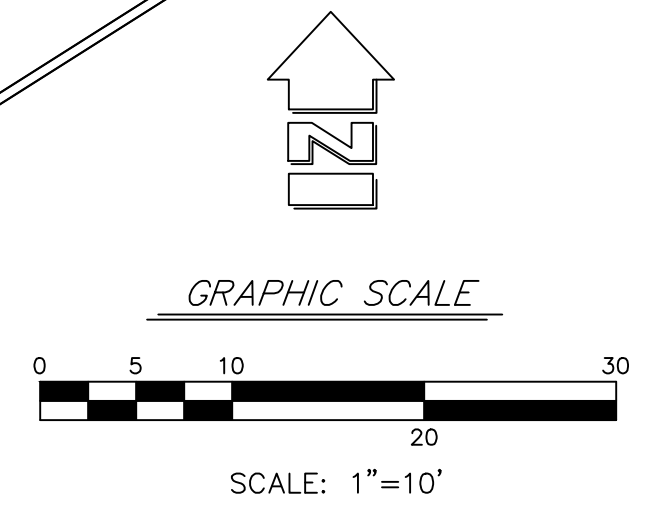

THESE DRAWINGS, SPECIFICATIONS AND DESIGNS ARE INSTRUMENTS OF PROFESSIONAL SERVICES AND AS SUCH ARE THE PROPERTY OF JORDAN, GILBERT & BAIN LANDSCAPE ARCHITECTS, INC. REPRODUCTION OR OTHER USE NOT AUTHORIZED BY JORDAN, GILBERT & BAIN IS PROHIBITED WITHOUT WRITTEN APPROVAL.

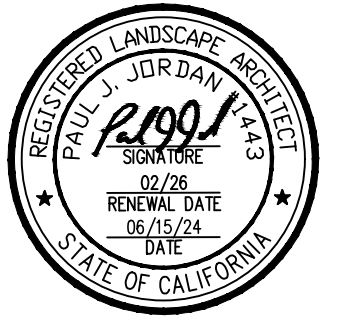

1
L6.2 AUSTRALIAN PLANT LEGEND

SYMBOL	BOTANICAL NAME COMMON NAME	SIZE	QUANTITY	DETAIL REFERENCE
E1	EREMOPHILA BIGNONIFOLIA X POLYCLADA	(EXISTING)		NA
E2	EREMOPHILA GLABRA 'KALGOORLIE'	(EXISTING)		NA
A1	EREMOPHILA NIVEA	1 GALLON	3	1/L6.3
A2	EREMOPHILA GLABRA 'KALGOORLIE'	1 GALLON	2	1/L6.3
A3	XANTHORRHOEA BRUNONIS GRASS TREE	1 GALLON	4	1/L6.3
A4	WESTRINGIS FRUTICOSA 'GREY BOX' COASTAL ROSEMARY	1 GALLON	3	1/L6.3
A5	ALYOGYNE HAKEIFOLIA BLUE HIBISCUS	1 GALLON		1/L6.3
A6	AGONIS FLEXUOSA 'BURGUNDY' BURGUNDY PEPPERMINT WILLOW	15 GALLON	1	1/L6.3
A7	BORONIA 'SHARK BAY' NCN	1 GALLON	1	1/L6.3
A8	DARWINIA TAXIFOLIA NCN	1 GALLON	2	1/L6.3

2
L6.2 SOUTH AFRICA PLANT LEGEND

SYMBOL	BOTANICAL NAME COMMON NAME	SIZE	QUANTITY	DETAIL REFERENCE
SA 1	LEUCADENDRON 'JESTER' JESTER CORNBUSH	5 GALLON	2	1/L6.3
SA 2	KNIPHOFIA GALIPINII TORCH LILY	5 GALLON	3	1/L6.3
3	ARCTOTIS ACULIS 'BIG MAJENTA' AFRICAN DAISY	1 GALLON	17	1/L6.3
SA 4	AGAPANTHUS AFRICANUS AFRICAN LILY	5 GALLON	6	1/L6.3
SA 5	COLEONEMA PULCHELLUM 'SUNSET GOLD' BREATH OF HEAVEN	5 GALLON	3	1/L6.3
SA 6	ANISODONTEA X HYPOMADARA CAPE MALLOW	5 GALLON	1	1/L6.3
SA 7	SCLEROCARYA BIRREA MARLA TREE	5 GALLON	1	1/L6.3

3
L6.2 MEDITERRANEAN SEA PLANT LEGEND

SYMBOL	BOTANICAL NAME COMMON NAME	SIZE	QUANTITY	DETAIL REFERENCE
M1	SANTOLINA CHAMAECYPARISSUS LAVENDER COTTON	1 GALLON	4	1/L6.3
M2	SANTOLINA PINNATE (S. ericoides) NO COMMON NAME	1 GALLON	4	1/L6.3
M3	ROSMARINUS O. 'MAJORCA PINK' NO COMMON NAME	1 GALLON	4	1/L6.3
M4	MYRTUS COMMUNIS MYRTLE	5 GALLON	3	1/L6.3
M5	OLEA EUROPAEA 'SWAN HILL' OLIVE	15 GALLON	1	2&3/L6.3
M6	CISTUS X PURPUREUS ORCHID ROCKROSE	5 GALLON	4	1/L6.3
M7	ASTERISCUS MARITIMUS GOLD COIN	1 GALLON	5	1/L6.3

4
L6.2 CHILEAN PLANT LEGEND

SYMBOL	BOTANICAL NAME COMMON NAME	SIZE	QUANTITY	DETAIL REFERENCE
C1	MAYTENUS BOARIA MAYTEN TREE	15 GALLON	1	2&3/L6.3
C1	QUILLAJA SAPONARIA SOAP BARK TREE	5 GALLON	1	2&3/L6.3
C2	UGNI MOLINAEA CHILEAN GUAVA	1 GALLON	2	1/L6.3
C3	ALOYSIA CITRODORA LEMON VERBENA	1 GALLON	1	1/L6.3
C4	CORDIA DECANDRA NCN	1 GALLON	1	1/L6.3
C5	SENRA CUMINGII NCN	1 GALLON	1	1/L6.3
C6	COLLETIA ULICINA NCN	1 GALLON	1	1/L6.3
C7	NOLANA CRASSULIFOLIA NCN	1 GALLON	5	1/L6.3
C8	NOLANA CARNOSA CHILEAN BELL FLOWER	1 GALLON	2	1/L6.3

THESE DRAWINGS, SPECIFICATIONS AND DESIGNS ARE INSTRUMENTS OF PROFESSIONAL SERVICES AND AS SUCH ARE THE PROPERTY OF JORDAN, GILBERT & BAIN LANDSCAPE ARCHITECTS, INC. REPRODUCTION OR OTHER USE NOT AUTHORIZED BY JORDAN, GILBERT & BAIN IS PROHIBITED WITHOUT WRITTEN APPROVAL.

REVISIONS
NO. DATE BY DESCRIPTION

CLIENT
VENTURA COUNTY COMMUNITY COLLEGE DISTRICT
761 EAST DAILY DRIVE, SUITE 200
CAMARILLO, CA 93010

DRAWN: PJ
CHECKED: PJ
PRINTED FOR REVIEW: 4/4/24
PRINTED FOR BID: 6/27/24

PROJECT
VENTURA COLLEGE
WORLD GLOBAL GARDEN QUAD
RENOVATION
4667 TELEGRAPH ROAD
VENTURA, CA 93003

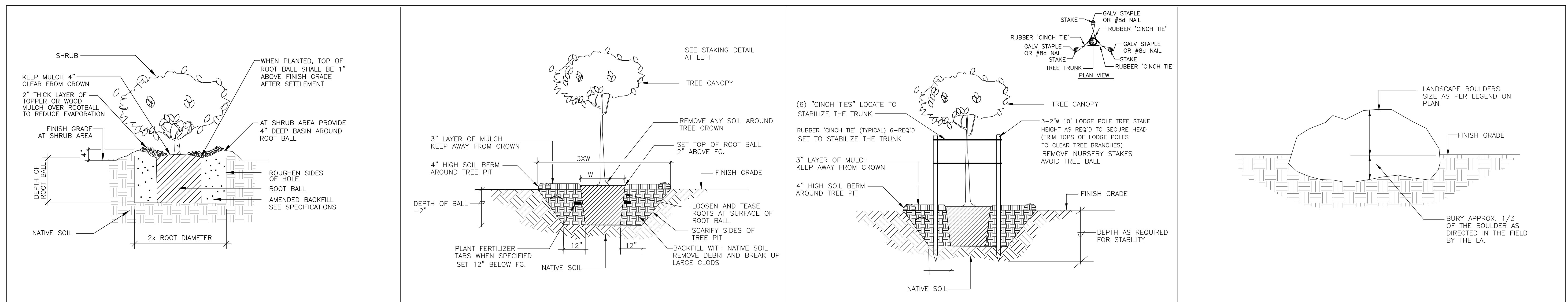

1	SHRUB PLANTING	N.T.S.	2	TREE PLANTING	N.T.S.	3	TREE STAKING (TRIPLE)	N.T.S.	4	LANDSCAPE BOULDERS	N.T.S.
---	----------------	--------	---	---------------	--------	---	-----------------------	--------	---	--------------------	--------

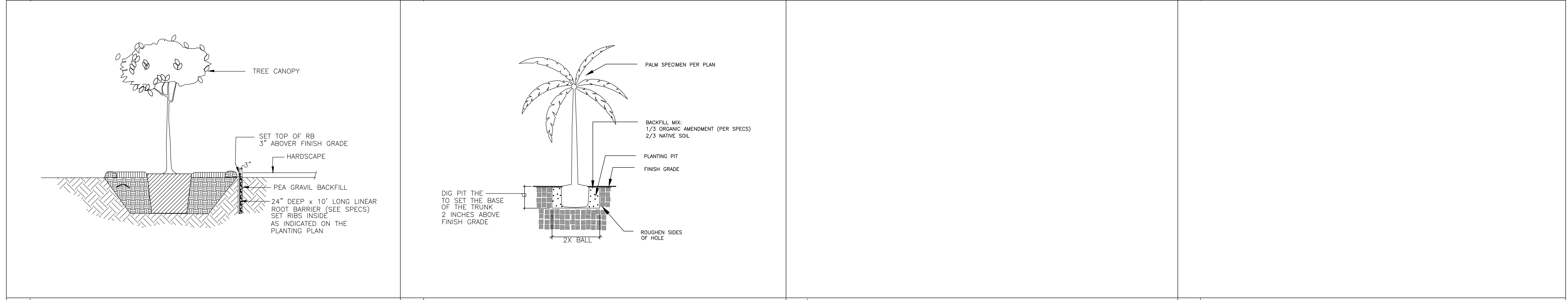

5	ROOT BARRIER	N.T.S.	6	NOT USED	N.T.S.	7	NOT USED	N.T.S.	8	NOT USED	N.T.S.
---	--------------	--------	---	----------	--------	---	----------	--------	---	----------	--------

9	NOT USED	N.T.S.	10	NOT USED	N.T.S.	11	NOT USED	N.T.S.	12	NOT USED	N.T.S.
---	----------	--------	----	----------	--------	----	----------	--------	----	----------	--------

13	NOT USED	N.T.S.	14	NOT USED	N.T.S.	15	NOT USED	N.T.S.	16	NOT USED	N.T.S.
----	----------	--------	----	----------	--------	----	----------	--------	----	----------	--------

JORDAN & BAIN
 LANDSCAPE ARCHITECTS, INC.
 459 NORTH VENTURA AVE., VENTURA CA 93001
 (805) 642-3641 FAX (805) 653-7874
 Jordan & Bain Landscape Architects, Inc. © 2016

UNDERGROUND SERVICE ALERT

CALL: TOLL FREE 1-800-227-2800
 BURY APPROX. 1/3 OF THE BOULDER AS DIRECTED IN THE FIELD BY THE L.A.
 TWO WORKING DAYS BEFORE YOU DIG

NO.	DATE	DESCRIPTION

CLIENT: VENTURA COUNTY COMMUNITY COLLEGE DISTRICT
 761 EAST DAILY DRIVE, SUITE 200
 CAMARILLO, CA 93010

PROJECT: VENTURA COLLEGE
 WORLD GLOBAL GARDEN QUAD
 RENOVATION
 4667 TELEGRAPH ROAD
 VENTURA, CA 93003

SHEET TITLE: PLANTING DETAILS
 DRAWN: P.J. F.J.
 CHECKED: P.J.
 PRINTED FOR REVIEW: 4/14/24
 PRINTED FOR BID: 6/27/24

DRAWING
L6.3
 SHEET 14 OF 14
 PROJECT No. 23.31